NOTICE.

The Circulation of the MINER is greater by 500 than that of any paper published in McKean County, outside of Bradford

McKean County Miner.

VOLUME XXVIII — SMETHPORT, PA., FRIDAY, OCTOBER 9, 1891. — NUMBER 41

The McKean County Miner.

J. RIDERT & SON, Proprietors.

Arrival and Departure of Mails

[illegible] arrives at 10 a. m. and leaves at 4 p. m. and leaves at 1 00 a. m. and 1 00 p. m.

Mail for Bridgeport and Mail leaves at 12 15 p. m. and arrives at 1 30 p. m.

Mail for Mail arrives every Tuesday Thursday and Saturday at 4 p. m. and departs at 1 30 p. m. Tuesday days.

Mail for Mail arrives every Tuesday Thursday and Saturday at 10 a. m. and departs at 1 30 p. m. Tuesday days.

The Mail from Mail arrives every Tuesday Thursday and Saturday at 10 a. m. and departs at 1 30 p. m. Tuesday days.

Mail for

Mt. Jean County Mining

PUBLISHED EVERY FRIDAY.

TERMS OF SUBSCRIPTION

Payable IN ADVANCE, one year $1.50, six months, 75 cts; three months, 25 cents.

ADVERTISING RATES.

Advertisements are published at the rate of one dollar per square for one insertion and fifty cents per square for each subsequent insertion. Legal advertisements 1% cents a per line for each insertion.

Notices by the year or for six or three months are low and uniform, and will be thankfully received on applications. Miscellaneous advertisements without a discount for six insertions.

Professional cards, not exceeding one inch in space, one year.

Obituary notices over five lines, ten cents per line. Simple announcements of births, marriages and deaths will be inserted free.

All communications should be addressed to

L. DOUGLAS & SON,
Editors and Proprietors

Smethport, Pa., Oct. 9, 1891.

REPUBLICAN NOMINATIONS.

FOR AUDITOR GENERAL,

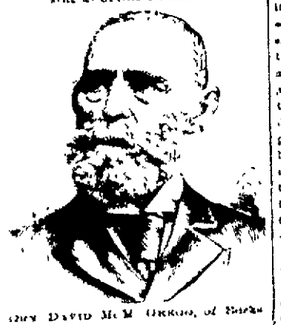

GEN. DAVID McM. GREGG, of Berks

FOR STATE TREASURER,

CAPT. JNO. A. MORRISON, of Allegheny

Distinguished Judges in Constitutional Convention

A. L. Shields,	George A. Jenks,
John Galbraith,	Joseph H. Ramsey,
Daniel L. Wing,	Cyrus Elder,
William J. Schaffer,	John Cessna,
W. Harrison Rossmiller,	John A. Lambie,
Lemon W. Hall,	William H. Rodgers,
Frank Reeder,	James C. Brown,
H. M. Edwards,	A. V. Dewalt,
H. C. McCormick,	Harris L. Kauffman

COUNTY

FOR CORONER,
FRANK P. STRONG, of Bradford

FOR JURY COMMISSIONER,
ALBION OSTRANDER, of Liberty

FOR DELEGATE TO CONSTITUTIONAL CONVENTION
subject to decision of Senatorial Conference
H. K. MAYO of Smethport

THE Democratic and tariff liar who watched the country last year to get a condition of monstrous democratic in this campaign. This log crop have choked him off. *New York Recorder*.

THOMAS SPENCER PARNELL the great Irish leader died at his home in Brighton, England on Tuesday night of this week at 11:30 o'clock. His health is said to be due to a bullet received on Friday last and it is believed growing worse ever since. He was 45 years old.

HON. JACOB SLOUP FRANKEL the brilliant young orator who is running for Governor on the Republican ticket in New York State, with other prominent speakers, will address the citizens of Olean on Friday evening of this week. It will be a meeting worth attending even for Democrats.

MR. MILLS would be glad to see the Ivory replaced in sugar coffee and tea as would ex President Cleveland and four out of every five of the representative Democrats of the country. This is one of the reasons why the people will keep the Democrats out of control of the government. *St Louis Globe Democrat*

THE Democratic papers insist that the Republican party should be held responsible for the stealings of John Bardsley. Then why should not the Democratic party be held responsible for the robberies of Rev Wm H Dill of Clearfield? Poor people were not affected by Bardsley's thefts but had loads of them are rendered penniless by Dill's bank explosions. There is just as much reason for the one as the other.

THE Democrats call the McKinley law a worse than tariff. But it has increased our foreign trade during the first ten months of its operation in the sum of $63,455,123. It has increased from importation from 34.90 per cent. of the total imports to 36.72 per cent thus bringing in more than half of our foreign supplies absolutely free of duty and it has reduced the per capita revenue from duties from $8.62 to $8.59. But facts never interfere with Democratic allegations. *New York Recorder*

WHEN Mr Cleveland was asked to run for Mayor of Buffalo he inquired about the men likely to be placed on the ticket with him, and was told that among others slated was William F Sheehan. Said Mr Cleveland "I will not run with that man on the ticket." He must either be left off, or I will not accept the nomination. Sheehan was left off, but he is now the central figure on the Hill Tammany State ticket. He would not be there if Mr Cleveland could have prevented it. *N Y Press*

NO provision was made by the Legislature for the printing of tickets for and against the Constitutional Convention, consequently it is thought that but few tickets against the Convention will be found at the polls throughout the State. Of course every man who is running for delegate to the Convention is sufficiently interested to see that his voters will not want for tickets in favor of the Convention. Therefore the constitution is couched that the Convention scheme will carry, unless the State Central Committees of the two parties furnish the tickets.

DISTRICT REPRESENTATION.

In referring to the position taken by the MINER two weeks ago as to the basis of representation claimed by Tioga county in the Senatorial Conventions of this district, the Wellsboro *Agitator* of last week asks this question "Will the MINER now look at the election returns for the past ten years and tell us what basis of representation it will favor?" It is not necessary to go back two years. We concede that Tioga cast at the last Presidential election over 1000 Republican votes more than McKean and Potter combined, but because of that fact would it be fair to give Tioga county the control of the district convention? No other county in the State would make such a demand and we do not believe the influential Republicans of Tioga are asking it. The MINER does not care to say what basis it would favor other than equal representation, before the subject is considered by representatives from the three counties. Under the rule adopted by the last State Convention as to representation in future conventions and the recommendation as to district conventions which was incorporated in that report the *Agitator* has some grounds upon which to stand in its urgency for representation on the basis of the republican vote but that principle could not be applied to this district as at present constituted with any degree of fairness.

The Senatorial districts of the State as created under the Act of 1874, and because it has not suited certain gentlemen to have their districts changed which would necessarily legislate them out of office the wheels of legislation have been blocked so far as the passage of a Senatorial Apportionment is concerned. No Governor has had an opportunity to approve a bill re-districting the State into Senatorial districts since that year, consequently the grossest injustice has been done several districts of the State the 23th being one of them. For the past dozen years this district has had 40,000 more population than enough to constitute a Senatorial district under the census of 1880. At the present time it has in the neighborhood of 25,000 in excess of a ratio under the last census and at no time since 1881, has it been fair to keep the counties of McKean and Tioga together in a Senatorial district. All districts are made on the basis of population and certainly population should have weight in determining the basis of representation. The counties of McKean and Potter have in the neighborhood of 16,000 more population together than Tioga.

One question for the *Agitator's* consideration and we close this subject. Bradford county cast 5782 Republican votes at the last Presidential election and Tioga 7681. Supposing a Senatorial Apportionment should be passed by the next Legislature and Read for and Tioga were made a Senatorial district, would the *Agitator* insist upon representation in their district convention upon the basis of the Republican vote of the two counties?

CHANGING THE RULES.

The committee appointed a year ago to devise a plan for nominating candidates for county and district offices by popular vote held a meeting on Monday last in this place. There being present Messrs W H Ingham Harrison P W Sprague C M Stone and F M Geer secretary. F W Wise F L of Keane was not present owing to business engagements which he could not break.

After considerable discussion in which the Act to regulate the nomination and election of public officers, etc. passed at the last session of the Legislature was carefully considered the following preamble and resolution was unanimously adopted.

WHEREAS At the session of the Legislature of 1891 an act was passed regulating the nomination and election of public officers etc. which provides that the nomination of candidates for any public office may also be made by nomination papers signed by qualified electors of the state or of the electoral district or division thereof for which the nomination is made and filed in the proper office as provided in section five of this act. Therefore

Resolved That it is considered incompetent by this Committee to propose a new mode to the Republicans of McKean county for the nomination of candidates for public offices until the election law passed by the Legislature of 1891 has been fully tested.

The Committee was unanimous in the opinion that nominations by popular vote were the fairest and the only true way to get a correct expression of the people, but the new election law seemed to change the old custom of nominating as well as voting and it was thought best to ascertain how the new law worked before proposing any other change.

ON Thursday of last week the First National Bank of Clearfield closed its doors. Its President was Wm H Dill, a leading Democratic politician and brother of the late Andrew H Dill ex State Senator and formerly Democratic candidate for Governor of this State. Charges of the most outrageous frauds are alleged against President Dill in the management of the bank and he is in jail because of inability to secure bondsmen who are good for $75,000. Dill was also owner of the Houtzdale bank and of course that went up with its twin sister in Clearfield. An immense amount of politeness is being developed in the Clearfield concern and hundreds of poor people in Clearfield and Houtzdale will be beggared because of this robbery.

THE Wellsboro *Gazette* of last week in speaking of the death of ex State Treasurer Kemble and his connection with the Riot bill of 1888, stated that Mr. Kemble was not imprisoned. That is not correct. Mr Kemble was in the Dauphin county jail several days after having been sentenced to the Eastern Penitentiary by Judge Pearson, before the Board of Pardons decided his case.

—The proprietors of Ely's Cream Balm do not claim it to be a cure-all, but a remedy for catarrh, colds in the head and hay fever. It is not a liquid or a snuff, is easily applied into the nostrils. It gives relief at once. 50c.

FROM THE STATE CAPITAL.

From our own correspondent.

HARRISBURG, Oct. 5th, 1891.—The Governor's call for the extra session of the legislature, that is the upper branch of the same, to convene on the 13th of October, just a few weeks preceding the important election to be held this fall has not proved to be the boom for democracy that it was expected, but on the contrary, the past few days has plainly shown that the call is a boomerang which has bounded on the projectors.

The Republican press of the State has, of course, denounced the attempt of the Governor to make the State Treasury foot democratic campaign bills and furnish the cash for partisan purposes while the democratic press, which of course upholds the Governor in his attempt to use the Senate in special session for political ends, gives such support to the Governor, as must show to the intelligent reader that his Excellency is making a grand mistake. His advisers were politicians, pure and simple who have induced the Governor to take a big risk and now that the error is seen, would not do anything to undo or modify it so as to get him out of the hole he has been put into. There are many reasons given why the Governor's authority has been exceeded and anyone familiar with legislative practices will recognize the entire uselessness of the Senate to transact any business without the concurrent action of the lower branch of the legislature but the Governor seems to think under the advice of Harrity that he can coerce the Senate into his way of thinking and furnish the ammunition necessary to carry on the democratic campaign. Once before it was attempted to drive the legislature, when in special session, but it failed then and will fail now.

The Governor is disappointed that the people so plainly see the rough mask he now wears, and it was attempted, at the recent sitting of the legislative investigating committee at Harrisburg, to have the committee pass a resolution requesting him to convene the House of Representatives also. This was of course intended to get the Governor out of the unpleasant situation he is in, but as the political issue has been made on the Senate call alone, the republican members of the committee refused to lend any assistance to pulling Pattison out of the hole he has fallen into.

Mr Skinner, democratic member of the committee, who insulted the soldiers of the Union Army of 61 and 65 by his nasty references to them at the late democratic convention, when he said that the soldier racket as a political issue is played out, was the originator of this resolution of request to the Governor to convene both Houses of the legislature. The resolution was too thin and stripped of its covering it displayed the attempt to play a sly game of policy and to pull the Governor out of his unpleasant position. The republican members would have none of it and promptly voted it down. Skinner presumably would also like to get hold of the $400 and then with that and the unearned $500 of each of the other democratic members of the House a good sized campaign fund to glut he can. The scheme however will not work and if Pattison desires to try it he can go on an extra session he will be compelled to foot the bills himself as Harrity.

Some of the wise men here declared the only reason for the extra session of the senate is foolish because sitting alone it can act only on executive business that is to nominate which the Governor may send for confirmation and that is all to complete any other business and make it legal it must act with the concurrent action of the lower branch of the legislature, and only with such action of the Senate can any act be of binding force. Now he should the Senate by a two thirds vote address the Governor and ask the removal of any State officers for misfeasance in office, the action so taken must originate in the Senate. The call however means gentlemen of the Senate, I have called you together in extraordinary session in order that you may address me, and to give you an opportunity of requesting me to remove from office the Auditor General and the State Treasurer, or I to give me the chance of placing into the vacancies thus created, two simon pure democrats, who will aid me and my party in making a red hot campaign against the republicans. Do as I request you and I will take good care to do all the rest. The republicans however recognized the political aspect of the Senate call and when it meets the Governor will likely get all the politics out of the session that he wants. Once before he attempted to coerce the legislative members who were in a political majority against him to do his political work, but he slipped up then and will again run against a snag that will hurt.

Last week the inquisitorial legislative investigation committee held several protracted sessions in Harrisburg, at which the Att'y Gen'l after some trouble was admitted to examine certain witnesses. He said however, was not permitted to play any political tricks, he was closely watched by Senator Fliha, who was always prompt to call a halt on him when he exceeded his privileges. He said wanted to open the graves of a dozen or more dead men and investigate their bones but was not permitted to do it. The sittings of the committee in Harrisburg brought out the same straight forward and honest replies that have universally come from the Auditor General and the State Treasurer.

Except to the most distorted minds, both of the gentlemen referred to have given satisfactory explanations of the conduct of business in their respective offices during their term of office and if a verdict should be made up to-day there could be no intentional wrong doing charged against them.

ALOHOFF

—I had catarrh of the throat for five years. I used Ely's Cream Balm, and from the first application I was relieved. The sense of smell, which had been lost, was restored after using one bottle. I have found the Balm the only satisfactory remedy for catarrh, and it has effected a cure in my case.—H. L. Meyer, Waverly, N. Y.

LITERARY NOTES.

THE well-known humorist Edgar Wilson Nye, better known by the name of "Bill Nye," bestowed upon him many years ago by brother journalists in California, will contribute to The Century during the coming year a series of articles descriptive of his experience in different parts of America and in various capacities. He calls them his "Autobiographies," and the first one, "The Autobiography of a Justice of the Peace," will appear in the November *Century*. It is understood that Mr Nye has not drawn so largely as is usual with him upon his powers of invention, but has endeavored to present a series of pictures of American life, which will both amuse and instruct.

THE ANATOMY OF THE OYSTER.

A clam is considered as the emblem of stupidity and callousness. But you will make as great a mistake if you put the oyster in the same category as when you class a Chinaman and a Japanese together. The oyster is so strong of muscle, as we all know, that no human fingers are able alone to open the doors of his domicile if he chooses to keep them closed. liver and stomach and digestive organs he has, all as sensitive as ours, respiratory organs as complicated as the human lungs, machinery for obtaining his food supply and for preventing an overflow, and wondrously contrived mechanism for the trapping of his food. Finally, he has a heart whose pulsations may be seen after his house has been torn from him. With this very limited understanding of the anatomy of the oyster it is not difficult to comprehend how cultivation and care may not only improve its outward appearance and augment its lines of beauty but how they also cause the quality of its meat to surpass that of the natural or uncultivated oyster as much as grain fed poultry surpasses the product of the barn yard. When your host places before you oysters that are plump and round and thick and deep and light colored and mantled narrowly by a fringe quite thick to the very edge, then you may be sure that they have not only lived with few disturbances but under a high state of cultivation.—From "The Biography of the Oyster" by EDWARD I. WILSON, in October *Scribner*.

So tell it, ye breezes from desert to sea,
The "Prescription" has triumphed!
Fair woman is free!

Dr Pierce's Favorite Prescription is the one remedy above all others! Made expressly for woman, it is adapted to her special needs, and fulfills every requirement.

No ordinary so crucial as to defy it!
No emergency so great as to baffle it.

As a woman's restorative and regulator, the "Favorite Prescription" is master of the situation. Positively guaranteed to give satisfaction in all cases, or money paid for it returned. The only medicine for women sold on trial!

A Tremendous Sensation.

The burning of a Mississippi River Steamboat causes considerable excitement in New Orleans. Just think of the astonishment which Dr Lee's Liver Regulator has caused by curing Dyspepsia, Biliousness, Indigestion and Constipation. Don't fail to try it. Trial bottles free.

When people suffer pain, they want to be cured, and quickly, too. Nothing equals Red Flag Oil for all pain. Price 25 cents.

At Frank R. Foster's Drug Store

Stockholders' Meeting.

NOTICE A meeting of the Stockholders of the Smethport Gas Company will be held at the office of the President in the borough of Smethport, on the 10th day of November next, at 2 o'clock p. m. for the purpose of voting for and electing the officers of the capital stock of said company. ROBT H ROSS, President
Attest
W D KELLEY, Secretary
Smethport Dec 5 '90

Chase & Sister Law and Claims Company,

1317 F St. Northwest, Washington, D. C.

Prac. es in the Supreme Court of the United States, the Court of Claims all the Executive Departments and before Congress. Claims for Pay or Pensions of any description, Patents, Copyrights, Trade Marks, Decisions rendered, Cases filed, Attorneys employed. Careful attention given to all classes of Land Cases. Special arrangements made with Local Attorneys in the Counties of Cases.

WANTED $600 Salary and Expenses to Men or Women to travel and sell our NEW, POPULAR STANDARD WORK.

MARVELS OF THE NEW WEST.

No other book published over 250 copies on orders 10,000 to 50,000 each. Sells on sight. Everybody buys. Greatest boon of the century. This is no no-humbug offer.

Write at Once FOR PARTICULARS IN REGARD TO SALARY
The Henry Bill Publishing Co. Norwich, Conn.

Auditor's Notice.

In pursuance of Rule 13 in the Orphans' Court of McKean County Penn'a
In the matter of the Estate of L. A. Wolf late of Eldred township in said county deceased.
And now to wit Sept 14 1891 the undersigned Auditor appointed by said Court to make distribution of said Decedent's estate to and among those entitled thereto will attend to the duties of said appointment at his office in the borough of Smethport in said county on Friday the 16th day of October A. D. 1891 at one o'clock p. m. at which time and place all parties in interest may attend if they see fit.
JOHN N. ARTER Auditor
Smethport, Pa Sept 14 1891

YOU WANT SOMETHING?

Do you want to sell or buy or trade, to get help, to get a situation? Do you want anything? Want Advertisements which properly come under any of the following classifications, may be inserted in

THE PATRIOT,
HARRISBURG PA

provided they are set small, in plain type and paid for in advance.

Wanted Business Opportunities Business Notices Boarding and Rooms Bicycles and Tricycles Building Associations Help Wanted For Sale Lost Will and Testers Horses Carriages &c. Financial Dogs, Birds, &c. Lost, Found and Rewards, Machinery, Tools, &c For Rent, Situations Wanted, Mortgs, &c., &c

One Cent a word First Insertion;

Each following insertion, One-half cent a word.

THE only Democratic newspaper at the State Capital, in a county of 74,000 population and a city of 40,000, with a suburban population of over 13,000.

THE only newspaper in Central Pennsylvania having the exclusive Associated Press Franchise.

AN EXTRAORDINARY advertising medium.

Sold by agents in all the principal cities of the State, and on all railroad trains; daily 10 cents a week; weekly $1 a year. Send for sample copies. Address

The Patriot,
HARRISBURG, PENN

C. A. BURDICK,
General Insurance Agency,
SMETHPORT, PA.

The following first-class companies represented:

North America, Philadelphia	$ 9,000,000
Franklin, Philadelphia	2,000,000
Pennsylvania Fire, Philadelphia	400,000
Commercial, Philadelphia	650,154
Hanover, New York	2,473,224
Fire, London, & Globe	2,000,000
Fire, London, & Edinburgh	2,000,000
Royal, Liverpool	8,406,726
Commercial Union, London	2,716,625

LIFE INSURANCE.

Mutual Life, New York	$103,000,000
Travelers' Accident, Hartford	11,317,249

Also Agency for the sale of Steinway Pianos, Organs BANJOS AND SEWING MACHINES.

All sold for cash or on installments.

Orders by mail promptly attended to and correspondence solicited.

God Save the Commonwealth!

Election Proclamation.

PURSUANT TO AN ACT OF GENERAL Assembly of the Commonwealth of Pennsylvania, entitled, "An Act relating to the elections in this Commonwealth," approved the 2d day of July, A. D. 1839, I, WALTER GRUBB, Sheriff of the county of McKean, Pennsylvania, do hereby make known and give notice to the electors of the county aforesaid that a General Election will be held in the said county of McKean, on TUESDAY, the 3d day of NOVEMBER, 1891 for the purpose of electing the following officers hereinafter named.

One person for "Auditor General of Pennsylvania."

One person for Treasurer of Pennsylvania.

Eighteen persons for Delegates at Large to Constitutional Convention.

One person for Delegate to Constitutional Convention from the Twenty fifth Senatorial District.

One person for Caveat of McKean County.

One person for Jury Commissioner of McKean county.

I also make known and give notice of the following

OFFICE OF THE
SECRETARY OF THE COMMONWEALTH,
HARRISBURG September 22th, 1891

TO THE SHERIFF OF MCKEAN COUNTY.

In compliance with the provisions of an Act of the General Assembly, entitled "An Act providing for the recession to amend the Constitution, and the election of delegates thereto" approved the nineteenth day of June, Anno Domini one thousand eight hundred and ninety-one, the duly qualified electors of this Commonwealth shall, at the general election to be held on the Tuesday next following the first Monday of November next, vote for or against holding a convention to amend the Constitution, and for the election of said convention if a majority of the electors of the Commonwealth favors such convention, according to the regulations provided in the several sections of said act as hereafter set forth to wit

SECTION 1. Be it enacted by the Senate and House of Representatives of the Commonwealth of Pennsylvania in General Assembly met, and it is hereby enacted by the authority of the same That at the general election to be held on the Tuesday next following the first Monday of November next, there shall be voted by the qualified electors of this Commonwealth, at the usual places of holding elections in the several districts of the counties, cities and wards of the several cities, or by such persons appointed to hold the elections as may be provided by law, the following question, to wit: "Shall there be a convention to revise and amend the Constitution of this State." The said convention shall consist of one hundred and seventy-seven members, to be elected in the manner following: One hundred and seventy-seven members shall be elected in the State at large. Each voter of the State shall vote for not more than eighteen candidates, and the twenty-seven highest in vote shall be declared elected. One hundred and fifty delegates shall be apportioned to and elected from the different senatorial districts of the state, three delegates to be elected for each Senator there from, and in choosing said delegates, each voter shall be entitled to vote for not more than two of the members to be chosen from each Senatorial District, and the three candidates highest in vote shall be declared elected, and said delegates shall possess the qualifications at present required for members of the State Senate.

SECTION 2. The following regulations shall apply in the aforesaid election to be held on the Tuesday following the first Monday of November next, and to the return of the same, to wit:

First. The said election shall be held and conducted by the proper election officers of the several election districts of the Commonwealth, and shall be governed and regulated in all respects by the general election laws of the Commonwealth so far as the same be applicable thereto and not inconsistent with the provisions of this act.

Second. The tickets to be voted for or against a convention shall have on the inside, "For a Constitutional Convention," and "Against a Constitutional Convention," and no other inscriptions thereon.

Third. The tickets to be voted for members at large shall have on the outside the words "At Large," and on the inside the names of the candidates to be voted for not exceeding eighteen in number.

Fourth. The tickets to be voted for district members shall have on the outside the words "District delegates" and on the inside the name or names of the candidates voted for not exceeding the proper number limited as aforesaid but any ticket that shall contain a greater number of names than the number for which the voter shall be entitled to vote shall be rejected.

Fifth. The return judges shall meet at the same places and at the same time after said election and shall make out the returns thereof of the votes cast for delegates at large and for district delegates to be members of the said convention in the several counties of the Commonwealth, and shall follow the same form in making out their returns as prescribed for returns by judges in the case of an election for governor, except that the said returns shall be certified and shall be addressed to that officer as

Now, therefore, in obedience to the requirements of the Act of the General Assembly aforesaid you are hereby required to publish this notice with your proclamation for the holding of said general election.

WILLIAM HARRITY,
Secretary of the Commonwealth.

I am make known and give notice as is and by the 4th section of the Act of July 31, 1839 I am directed that every person except Justices of the Peace who hold any office or appointment of profit or trust under the government of the United States or this State, or of any city, county or incorporated district, whether a commissioned officer or otherwise a subordinate officer or agent who shall be elected a member of the legislature, judiciary or executive department of this State or the United States, or any city incorporated district, and all persons that every member of Congress, the state Legislature and of the select and common council of every city or incorporated district, and also every inspector, judge, or other officer of any election in this Commonwealth and every person voting at such election, shall be qualified to vote therein.

And that in section 4 of the Act of Assembly entitled "An Act relating to elections" approved April 14 1840, it is further enacted that the aforesaid section 4 shall not be construed so as to extend to any military or borough officer for serving as judge, inspector or clerk of any general or special election in this Commonwealth.

By Act of Assembly of July 2, 1839 it is also made the duty of every mayor, sheriff, alderman, justice of the peace, constable of every city, county township or district within this Commonwealth whenever called upon by any inspector of election, by three qualified electors thereof to clear any window or avenue to the window or the door of general election where shall be obstructed in such a way as to prevent voters from approaching the same and it shall be the duty of every respective constable of the ward, district or township within this commonwealth to be present or by deputy at the place of holding elections in such ward, district or township for the purpose of preserving the peace as aforesaid.

Also, that in section 1 of Act of Assembly entitled "An Act regulating the mode of voting at elections in the several counties of this commonwealth," approved March 30 1841, it is enacted That the qualified voters of the several counties of this commonwealth at all general, township, borough and special elections are hereby hereafter authorized and required to vote by tickets, printed or written, or partly printed and partly written, severally classified as follows. One ticket shall embrace the names of all county officers voted for and be labeled "county," one ticket shall embrace the names of all township officers voted for and be labeled "township," one ticket shall embrace the names of all borough officers voted for and be labeled "borough," and each class shall be deposited in separate ballot boxes.

I also here make known and give notice that the place of holding the aforesaid general election in the several townships, boroughs and wards within the county of McKean, are as follows, to-wit

The township of Annin at the "River School House."

BRADFORD CITY

First Ward—First district—Pullman House, 16 Congress street.

First Ward—second district—Mayor's office, corner of Congress and Corydon streets.

Second Ward—at the Universalist Church Corydon street.

Third Ward—Office of Brown & Morris, on west side of Mechanic street.

Fourth Ward—Williams & Kennedy's office, on Kennedy street, near saw mill.

Fifth Ward—Robert's tank shop on Main street, near bridge.

BRADFORD TOWNSHIP.

District No. 1—At the Town Hall, Custer

District No. 2—At the Church School House.

LAWRENCEVILLE BOROUGH;

First district—At the Fuller House, corner of Main and Railroad streets.

Second district—At No. 41 Main street, in the building known as the Bank Building.

The township of Ceres at the Ceres village school house.

The township of Corydon at the house of R. D Tome, on Willow Creek.

The borough of Eldred at hose house, Edson street.

The township of Eldred at the Township House on the south side of King street or Barden Brook road.

FOSTER TOWNSHIP

First District—The lower floor of the A. O. U. W hall, at Derrick City, in said district.

Second district—At the Corwin store, Corwin Centre.

The township of Hamlin at the Public House of W. W. Brewer.

HAMILTON TOWNSHIP.

First district—At the school house in Ludlow.

Second district—At public school house No. 1

KEATING TOWNSHIP

First district—At the hotel of John H Bowers in the village of East Smethport.

Second district—At the McCormick building in the village of Colesville, opposite and near to the Wilcox drug store.

Third District—At the Jarecki Manufacturing Company's and Oil Well Supply Company's Building at Davis City in said district.

The borough of Kane at the brick school house corner Greenlee and Edgar streets.

LAFAYETTE TOWNSHIP.

First district—In the south room on the first floor of the Odd Fellows' Building, at Mt. Alton in said district.

Second district—At the village of Big Shanty, in the basement of the building known as the Maccabees' Hall, in this district.

The township of Liberty at the Moore school house in district No. 6 in said township.

The borough of Port Allegany at Gardenville's hall east side.

The township of Norwich at the house of C. E. Burdick.

OTTO TOWNSHIP.

First district—In the building known as "Union Hall" in the village of Duke Centre in said township.

Second district—At new school building known as the "white school building," to-wit: Room No. 1, situated on the New City Road.

The township of Sergeant at the building known as lower Clermont school house.

The borough of Smethport in southeast corner of basement in the court house.

The township of Wetmore at the East Kane school house.

Polls to be open at 7 o'clock a. m., and to be closed at 7 o'clock p. m.

I also call your attention to the following section of the Election Law of Pennsylvania

SECTION 13. As soon as the polls shall close the officers of election shall proceed to count all the votes cast for each candidate voted for and make a full return of the same in triplicate with return sheets in addition to all of which the votes received by each candidate shall be given after his or her name, first in words and again in figures, and shall be signed by all of said officers and certified by overseers, if any, or if not so certified the overseers and any officer refusing to sign or certify, or absence of them. That said officers shall file returns his or their reasons for not signing or certifying them. The vote, as soon as counted, shall be announced in the room and a brief statement showing the vote received by each candidate shall be made and signed by the election officers as soon as the vote is counted and the same shall be immediately posted upon the door of the house for the information of the public. The triplicate returns shall be enclosed in envelopes and be sealed in the presence of the officers and one envelope with the unsealed return sheet, given to one judge, which shall contain one list of voters, tally paper and oaths of officers and another of said envelopes shall be given to the minority inspector. All judges living within twelve miles of the place of election, and within twenty-four miles of their residence in a town, village or city upon the line of a railroad leading to the county seat shall before two o'clock p. m. of the next day after the election and all other judges shall before twelve o'clock, noon, of the second day after election, deliver said returns, together with return sheets to the prothonotary of the court of common pleas of the county, which said return sheet shall be filed and the day and hour of filing marked thereon and it shall be open for inspection by the professional for public inspection.

Given under my hand this 5th day of October, A. D 1891

WALTER GRUBB, Sheriff

Having just returned from New York city where I spent ten days, I had ample opportunity which I improved, to select from the full and complete stocks now on sale in that city, and I am prepared to sell the most fashionable goods for fall and winter wear at very moderate prices.

Dress Goods in the leading and very latest patterns now on our shelves, consisting of Fancy Suitings, Plaids, Stripes and Plains. Beautiful new style Skirtings. I cannot enumerate, it would take too much space, but call and see, we can convince the most skeptical. Call and see our line of Hosiery, for ladies, misses, boys and girls.

Our Fancy Goods Department full to completion.

Remember our Millinery Display. Never in our experience have we taken greater pains in this department.

The fall styles of Round Hats and Turbans, New style Feathers, Aigrettes, Plumes, Pom Pons, Fine Jet Goods, Millinery Ornaments, Pins and Novelties.

Also opening daily, Autumn Novelties from leading fashionable houses in New York city.

Miss Lizzie Doyle who was with us during the spring season, has been in New York for the past two months studying up the latest and most approved methods of the real artiste in the millinery line, will be with us again this fall, and as she is really an expert, first class trimmer, we guarantee every thing in the Millinery line.

Give us a call if you want fine work and material.

MRS T D NASH

CARPTES!

We are now receiving our fall stock of carpets fresh from the looms, elegant designs and patterns, and bought just at the right time—when wool was the lowest it has been for twenty five years. We will give our customers the advantage of this low price and make it an object for any person wanting carpets to come many miles. Before purchasing call and examine.

FURNITURE & CARPET CO.,
Smethport, Pa

Administrator's Notice.

NOTICE IS HEREBY GIVEN That Letters of Administration on the estate of Lewis Barton, late of Otto township, McKean county, Pa., deceased, have been granted to Jane Barton, of Sanford, said county. All persons having claims against said estate will present them without delay, and all persons indebted to said estate will make immediate payment to me.

JANE BARTON
Bixford, Pa., Sept 21, 1891.

Nothing On Earth Will MAKE HENS LAY

LIKE

Sheridan's Condition Powder!

KEEPS YOUR CHICKENS
Strong and Healthy; Prevents all Disease.
Good for Houlting Hens.

It is absolutely pure. Highly concentrated. In quantity cures health if a cent a day. No other one dollar can do so much. Strictly a medicine. One large can mailed on receipt of $1.00; two cans $1.75; six cans $5. Sample by mail 25c. Agents wanted. Send for circulars and terms. Sheridan's Condition Powder is sold by druggists generally throughout the United States and Canada. If your druggist does not keep it, send six 2c stamps for one large can by mail postpaid. Mention this paper. Smith Bros. Proprietors, Syracuse, N. Y.

MONEY Men to be served at once NEW line of work. Strong. Strictly genuine. Need not be experienced. Any person of either sex, young or old, can do their work at home wherever they live. One hour's work can earn one day. Many can earn much more. Every worker who sends us their address can depend on receiving employment that will pay them handsomely. Pleasant, honorable and easy. Nothing like it ever offered before. Capital not required. We will start you. Everything new. Header free. Write at once for special terms, which will be sent free. Address at once, STINSON & CO., Portland, Maine.

PATENTS

Caveats, and Trade-Marks obtained, and all Patent business conducted for Moderate Fees. Our Office is Opposite U. S. Patent Office. We have no sub agencies, all business direct, hence can transact patent business in less time and at less cost than those remote from Washington. Send model, drawing, or photo., with description. We advise if patentable or not, free of charge. Our fee not due till patent is secured. A book, "How to obtain Patents," with references to actual clients in your State, county, or town, sent free. Address,

C. A. SNOW & CO.
Opposite Patent Office, Washington, D. C.

B.H.&C.

CASH AND ONE PRICE.

BUFFALO, Oct. 7, 1891.

CLOAKS.

The cloak section is now so well organized we shall be able to go through the large trade to come almost without disappointing anybody. The exhibition of new wraps and jackets is by all odds the most sensible we ever had.

They are in great variety of styles and materials from the plain and inexpensive to the fine and elaborate. It has been our ambition all along to secure garments which are right in every respect.

Some such as these will go early and not come again.

Ladies' black cheviot reefer, double breasted, half-lined with satin, four silk loops, $6.

Astrachan trimmed real Astrachan fur, full long roll either button or ornaments on fronts, worth $10 50, our price $8.

Ladies' 30 inch garment, diagonal worsted, a fine garment of our own manufacture, at $8, worth $12.

FURS.

It' a good time to buy furs and this is a good place to buy, for the simple reason that prices are lower here than elsewhere, lower now than is probable later on. We bought before the general advance in cost and are in a position to save you considerable money. For instance

Black Coney capes, choice selected furs of the very finest quality, will not crock, $6, worth $8.

Astrachan cape, special bargain, at $13 cannot be equaled at present purchasing price for less than $18.

Fine seal garments a specialty. The largest and most complete stock in Buffalo.

CATALOGUE.

Our new fall catalogue is ready. Are you ready for it? Mail order customers will find it invaluable as a shopping guide. Handsomely illustrated. 96 large pages. Send for a copy.

BARNES, HENGERER & CO

FURNITURE

Established, 1836.

BUY OF THE MAKER

We box, ship and pay the freight on all out of town orders. Write for Catalogue.

NEW STYLES.

IMPRESSIVE PRICES.

The result of our efforts to provide the public during the coming Summer season with choice and stylish goods at EXTREMELY LOW PRICES. A visit to our warerooms is the only proof that the purchaser needs in order to justify our claim of giving patrons the greatest possible value for the Lowest Possible Outlay. Following is a list of what our customers may expect in the way of

Substantial Bargains:

AT $35 00. We can supply a good durable set of pieces, upholstered in plush or tapestry, and extraordinary value for the price. Examine it.

AT $45.00. We offer the best Plush set of 6 pieces which the public has ever seen for that price, handsome, durable, and ordinarily worth $55 to $65.

AT $50 00. We show 28 different styles and such well made, well finished and attractive goods as are never sold for less than $65 elsewhere.

AT $75 00. and over, our assortment is unequalled for style, quality and general attractiveness. Frames of the best finish, covering of the richest kinds; quality unsurpassed.

100 DIFFERENT STYLES.

A LINE NOT TO BE EQUALLED IN THE COUNTRY.

CHAMBER SETS

Nobody who wants a Chamber Set can fail to be suited from our assortment. It is so large and varied as to embrace every style within the range of ordinary demands, and every manner of taste can be gratified by one or other of the 100 distinct styles which we show, whether it be cheap hardwood set at $16 or $20 or an elaborate and artistic production at $500. The prevailing finishes are XIV century, antique oak and maple, all of which we can supply, and at a prices which represent a large saving in every instance.

DINING ROOM SETS

Our assortment of dining-room furnishings in general, and sideboards in particular is by far the most extensive and attractive to be found in the city. Our styles are entirely new, and different from any line heretofore shown in finish and design. We have a solid oak polished Sideboard for $17.00. It is 4 feet 2 inches high, 48 inches wide, and bevelled plate glass 24 inches wide. Others as low as $12.00, as high as $200.00.

CHAIRS. We show 100 patterns, in prices from 50c. to $12.00, each.

AS USUAL

We Pay the Freight.

HERSEE & CO.,
247-255 Ellicott St., Buffalo, N. Y.
Two blocks from Main.

Mail Orders Promptly Filled.

Send for our catalogue.

H. Hertzel & Co., Buffalo, N. Y.

Many little fortunes have been made on small capital. Parties in Utah, Dakota, Texas, and New Mexico, visited by our agents, have made money hand over fist. Some have made $2000.00 a year. Some even over $5000.00 a year. You can do the work and live at home, wherever you are. Those who engage are really earning from $5 to $10 a day. All ages. Whether you have not spare time, can work in spare time or all the time. Big money for workers. Failure unknown among them. NEW and wonderful. Particulars free. Mon. 5000 Portland, Maine

L. E. Jr. & Co.

Silverware.

Plated or solid, and all of the latest fads or fashions,
We've a thousand different articles. Here are a few of them.

Rogers Best Steel Knives and Forks, triple plate.
Rogers Tea Spoons, best triple silver plate.
Rogers Tea Spoons, best sectional silver plate.
German Silver Tea spoons.
Rogers Table Spoons, best triple plate.
Rogers Table Spoons best sectional plate.
Silver sets at all prices.

You are sure to get what we represent that you get, if you buy from us.

Cutlery.

Table cutlery as high or as low as you want it.

Pocket Knives from 25 cents up.
Carvers from $1.00 per set to $15.00.

Lumber camps furnished with table cutlery at very low prices.
Shaving Outfits—razors and strops and brushes to cost what you want them to.

Lamps.

Almost every kind of a lamp with all that belongs to them.

Piano Lamps.
Banquet Lamps.
Table Lamps.
Parlor Lamps.
Library Lamps.

And all with the famous Rochester Burner. They will give you a strong light, a steady light, a clean light. They will always be in order with the slightest of care. We've all Kinds of Shades and Domes and Globes to go with them.

Kitchen Necessities.

Many a convenient thing which you never would have gone so long without, if you knew how cheap they were.

Many a new style of an old article; many an article to save you time and not cost you a c

The Keystone Commercial Mirror.

CLUBBING RATES.

We will send the MIRROR and any paper or magazine mentioned below for one year, to any address, as follows:

The MIRROR and Philadelphia Weekly Press $1.50.

The MIRROR and Albany Weekly Journal $1.50.

The MIRROR and Pittsburg Chronicle $1.50.

The MIRROR and *Judge Library of Law*, monthly for $1.80.

The MIRROR and Harrisburg Weekly Patriot for $1.75.

The MIRROR and New York *World* for $1.80.

The MIRROR and *Cosmopolitan Magazine* for $2.30.

The MIRROR and American *Economist* for $3.00.

The MIRROR and *Demorest Family Magazine* for $3.10.

The MIRROR and *National Tribune*, for $2.00.

The MIRROR and *Home Market Bulletin* for $1.30.

The MIRROR and *Scribner's Magazine* for 3.40.

Smethport, Pa., Oct. 9, 1891.

LOCAL AND GENERAL.

NOTICE.

F. P. Stearns is our authorized agent in the city of Bradford to contract for advertising and job work and receive subscriptions for the MIRROR.

F. W. Mason, Sr., is the authorized agent of the MIRROR in Kane borough and the townships of Wetmore, Hamilton and Hamilton. He is authorized to receive subscriptions and contracts for advertising and job work. L. ROGERS AND SON, Publishers.

—Court week.

—The trees have begun to shed their foliage.

—Derrick correspondence received too late for this issue.

—The grip, it is said, has struck the country in earnest again.

—Attend the basket social at East Smethport next Friday night.

—Horsethieves have been operating in portions of Tioga county of late.

—The frost of Monday morning last did the first damage of the season to vegetation.

—Slaters have been engaged the past week in repairing the roof of the court house.

—The new addition to the county jail is now enclosed and rapidly nearing completion.

—It's all a mistake about it's being unhealthy to sleep in feathers. Look at the spring chicken and see how tough he is.

—Dr J T. Reilly has moved his office from the Reilly building on Main street, to the residence of P. Ford, Esq., on Church St.

—It is reported that within the last six months 130 young women have taken up claims of timber land in the State of Washington.

—The best pictures we have seen of the late Hon. Wm. L. Scott, of Erie, was sent out last week by the *Observer* of that city. It is a speaking likeness of the dead statesman.

—The new railroad bridge, to span Potato creek, near Gilbert's lower mill, is rapidly nearing completion. It will be a very substantial structure. J. Baker & Sons are the contractors.

—The formation of a tribe of Red Men is talked of. Well, we need several more organizations in Smethport. The children in arms are not connected with any of those already in existence here.

—Rev J H Graybeill, a missionary, will hold services in the M E church, on Sunday afternoon at 3 o'clock, in the interests of the Presbyterian church. A cordial invitation is extended to all.

—United Division Sons of Temperance will hold their second basket social in their hall, in the Sickles building, at East Smethport, on Friday evening of next week. All are invited and guaranteed a good time.

—D. A. Dennison, Esq., city editor of the *Era*, is one of the hardest worked and most conscientious editors in this section of the State. Last week he represented McKean county in the Irish National League in Chicago.

—Tickets will be on sale from all stations on the S. W. & K. R. R., to Bradford, during the State convention of the W. C. T. U., October 13 to 20, good to return until the 23d, at reduced rates. The fare from Smethport will be $1.30 for the round trip.

—Norman Nelson, whose trial for the shooting of Evance had been in progress for a week, at Coudersport, was re-arraigned on Wednesday of last week, plead guilty to voluntary manslaughter and was sentenced to seven years imprisonment in the penitentiary.

—On Tuesday evening last the members of United Division Sons of Temperance turned the tables on their friends at Farmers' Valley and surprised them by a visit. The Farmers' Valley people were equal to the occasion, however, and gave their guests a fine entertainment.

—The work being done by the Borough Council, looking to the comfort and convenience of pedestrians, is very commendable. During the past few days many bad places in our sidewalks have received attention, new crossings have been put in, and the good work still goes on.

—We learn from the Syracuse, Neb., *Journal*, that Wm. C. Dickerson, of Norwich, this county and Mrs. Sarah A. Alexander, of Syracuse, Neb., were united in marriage at Sterling, Colorado, on Sept. 30, at the residence of Rev. J. R. Eadie, who performed the ceremony.

—Rev. E. E. Helms, the new pastor, will preach in the M. E. church, next Sunday morning and evening. Mr. Helms is a graduate of the Ohio Wesleyan University, and for several years past has been Secretary of College department of Young Men's Christian Work for several western states.

The Catholic fair is in full blast and though the attendance thus far has not been as large as in former years all who attend seem to enjoy themselves hugely. The fair closes to-morrow night and we advise all in search of genuine pleasure to go to the opera house to-night and to-morrow night.

It is said that the paper used in the publications of the New York *World* is manufactured at Johnsonburg. A large paper mill on the Northern Central railroad, a few miles below Harrisburg, claims to manufacture all the paper the *World* uses. And that is only advertising a "great paper."

A subscriber in sending a remittance to his local paper says: "I might murder my grandmother; I might flog my wife, I suppose I might possibly smother a blind baby; I think I could steal ginger bread from a nigger baby—but I have not got so low that I can cheat a poor devil of a printer.—*Johnson County Journal*.

—The October term of the supreme court of this State opened in Pittsburgh on Monday of this week when a large number of decisions were handed down. Among them, was Douglass' appeal from Common Pleas of McKean county, in equity. Decree was reversed and bill dismissed. No other decisions from this county were handed down.

—The annual reunion of the North-Western Association, G. A. R., will be held next summer in Washington, D. C., during the week the National Encampment will hold its sessions in that city. Col. J. M. McIlroy, of this place, was elected a member of the Executive Committee and he will be the only representative on the official board the coming year from this county.

—The County Commissioners of the State held their fifth annual convention in Lancaster on Tuesday and Wednesday of last week. The sessions were devoted to the discussion of subjects relative to county government and taxation. Among them was "The Duties of Commissioners and Assessors Under the Tri-annial Assessment Law," "The New Registry Law," The Payment of Inquests and Post Mortems by the County," and "The Matter of Taxation." Commissioner F. D. Sisson and Clerk Ira B. Greer represented McKean county in the convention.

—The Bureau of Engraving and Printing will at once begin the printing of the "Windom note." It will be the most beautiful piece of paper currency ever produced by the United States, 'tis said. This note, which will be of the denomination of $2, will be printed on the new distinctive paper and will take the place of the "Hancock" two-dollar note. In the middle of its face is an oval portrait of the late Secretary Windom, with his name beneath, which in point of likeliness, quality and effectiveness of execution, is unequaled by any other production of the sort printed.

—A new association, with L. Rogers as President, C. S. Sanford, Secretary and E. F. Wright, Treasurer was formed the past week, the object of which is to create a fund to enable its members to attend the National Encampment, G. A. R., to be held in Washington next year. Each person pays in the sum of one dollar per month, and if a surplus is left after the purchase of tickets for members, the residue is to be used for G. A. R. men who would otherwise be unable to attend. The membership is not confined to veterans, but all may join, and should it so happen that any members are unable to attend their money will be refunded. The association ought to become very popular.

—Mr. and Mrs. Foster Downey, on Tuesday of last week, passed the fiftieth mile post in a happy married life's journey. Some of their friends learned of the fact and on Friday afternoon the venerable couple were the recipients of a very pleasant and substantial surprise at the family residence on Water street. Mr. Downey has reached the advanced age of 81 years and is still as active as many men twenty years younger. Mrs. Downey is 74 years old and though somewhat feeble, is enjoying comparative good health. Among the persons present on the occasion were five whose combined ages numbered 409 years, namely, Mrs Downey 81, Mrs. Barrett 83, Mrs. Corwin 81 and Mrs. Dennison 87.

—Mr. C. S. King, Superintendent of the county farm, invaded our sanctum on Monday last, and for a few moments rivers of gore danced before our startled vision. When the worthy Superintendent's wrath had sufficiently subsided to allow us to get in a word, we found that the cause of the direful outbreak was our statement that he had received "one first and one second premium" at the Port Allegany fair, and a ponderous book was spread before us wherein it was recorded that the county had been awarded four first and two second premiums on Holstein cattle. On our promising to make a correction, Mr. King condescended to leave us in the enjoyments of this terrestrial sphere, and with the admonition "go trial sphere, and sin no more," took his departure. And now we only live to wreak an eternal vengeance upon our informant, who was the unhappy cause of our misery.

—One of the saddest accidents that we have ever been called upon to chronicle occurred at Roulette on Wednesday last, in which little eight-year-old Katie, daughter of Mr. and Mrs. John Kepler, of that place lost her life. While at a neighbor's and waiting for her mother, she attempted to get on a loaded hack wagon by means of the lock-chain which hung at the side, and missing her hold of the chain, fell to the ground the ponderous wheel passing over her stomach. The terrible sight was witnessed by her mother. The little girl partly raised herself and said "Oh! Ma'ma!" and never spoke again. Tender hands raised the inanimate form, but the back was crushed and broken, life was extinct. Katie was a bright little girl and was loved by all the neighbors therefrom for her winsome ways and kind disposition. The funeral was held Thursday under the religious rites of the Catholic church and the remains were interred in the Catholic cemetery at Sartwell. A mantle of sadness rests over that entire community by reason of the sad accident.—*Coudersport Enterprise*.

List of Letters

Remaining in the postoffice at Smethport, Pa., for the week ending Oct. 3:

Cunningham, J. W. Kellmeier, Jos.
Cobb, D. D. Maurier, J. F.
Dickinson, Flora. Peterson, Olena.
Evans, Jacob. Partridge, Roy.
Fery, Martha. Ryan, John.
Johnson, Amanda. Tart, Mr.
Koesler, A. N. Wheeler, C. L.

Persons calling for these letters, please say advertised and give date.

E. M. KEEFE, P. M.

C. L. S. C.

Following is the program for the meeting of the Chautauqua Literary and Scientific Circle, to be held at the office of E. E. Mayo, on Monday evening next:

Roll call—Quotations on America.
Address of Welcome by the Leader, Mrs. T. A. Morrison.
Essay on Columbus—Mrs. Forsyth.
The Rights of Nations in the New World Before the Seventeenth Century—E. E. Mayo.
Map study of the places in the New World visited by Columbus, describing such and giving the important events that transpired during his stay.—Prof. Robert S. Gall.
Sketch—Colonial Life as portrayed in Longfellow's "Courtship of Miles Standish."—Mrs. Richmond.
Questions on Physiology in the Question Table of the current magazine.

The Witty Irishman,

when told by a doctor that his liver was almost gone, said, "Faith, it's glad I am, it's alters bothered me!"

The liver, more than any other organ, is the stay of the body. With a morbid liver the whole system is out of gear! Most powerful for the restoration of this "citadel of health," is Dr. Pierce Golden Medical Discovery. Its action is direct, prompt, efficient! Recommended by regular physicians, it has passed a universal examination as the Great Liver Regulator." Correct the liver, and you cure many ills! The "Golden Medical Discovery," is warranted in all cases of liver diseases and blood disorders to benefit or cure, or money refunded.

—The October term of Quarter Sessions convened in the Court House in this place on Monday last at 10 o'clock a. m., Hon. T. A. Morrison presiding.

The Judge charged the Grand Jury as to their duties and James Young, of Bradford, was designated as foreman.

The constables reported that police matters were in good shape around the county.

John O. Seaberg, who plead guilty to embezzlement of public funds at the June term was called into court and sentenced on two indictments to pay $1000.00 fine and costs of prosecution and serve a term of six months in jail on each indictment. His imprisonment will be one year from the day of his sentence. His indebtedness is about $1600.00, and his friends have reduced that amount $650.00, leaving $950.00 for his bondsmen to make good.

The Grand Jury returned bills as follows:

Commonwealth vs. James Carnes. A true bill.
Com. vs. Hiram Eckrath. A true bill.
" vs. James Young. A true bill.
" vs. James Nelson. A true bill.

A nolle pros. was granted on the following cases:

Com. vs. Geo. Tims and Wm. Gavin.
" vs. Patrick Looney.
" vs. Peter Healey.
" vs. D. T. Drew.

In the case of Com. vs. Eli Vanocker, who hired a horse and rig from Mrs. B. D. Ames on Skinner creek and who sold the outfit to a man by the name of McDade at Crosby for $15.00 the prisoner plead guilty.

Com. vs. James Young, the prisoner, charged with larceny of some trifling articles belonging to H. F. Hudson of Eldred, was found guilty.

Com. vs. Jno. Nelson. The defendant was tried for presenting a pistol at policeman McGraw of Bradford, carrying concealed weapons, &c. The jury found the prisoner guilty.

TUESDAY.

The Grand Jury returned the following bills:

Com. vs. Jno. Johnson. A true bill.
" vs. J. Reardon. A true bill.
" vs. Chas. Dopespike. A true bill.
" vs. Jack Butler. Not a true bill

and the county to pay the costs.

Com. vs. Chas. Williams. A true bill.
" vs. Geo. Reynolds. A true bill.
" vs. Jas Frazier. A true bill.
" vs. Marshall Bigler. A true bill.
" vs. W. A. Engle. A true bill.
" vs. Chas Fisher. A true bill.
" vs. Marshall Bigler. A true bill.
" vs same. A true bill.
" vs Henry Arnold. A true bill.
" vs Clark W. Mills. A true bill.
" vs Robert McNally. A true bill.
" vs Mrs L. Bewley. A true bill.
" vs Sam McBride. Not a true bill

and the prosecutor, L. V. Harm, to pay the costs.

Com. vs John McGraw. Not a true bill and the county to pay the costs.

Com. vs Joshua Taylor. Not a true bill.

A nolle pros. was granted on the payment of costs in the following cases:

Com. vs Joshua Dibble.
" vs L. D Wiegand.
" vs Elijah Howard.
" vs Elijah Howard, Will Hayes and Abe Tucker.

Com. vs Daniel McCabler.

In the case of Com. vs. Sam McBride for assault and battery preferred by L. V. Harm, the court sentenced the prosecutor to pay the costs and stand committed until they were paid.

In the case of com. vs. John Johnson, the jury found the defendant guilty of misusing his wife.

Com. vs E Wickwire. The jury returned a verdict of guilty of stealing from a Pennsylvania railroad car at Kane.

Com. vs Geo Reynolds, charged with larceny of goods from J. G. Gurth at Ludlow. Jury found the defendant guilty.

Com. vs Clark Mills, charged with stealing a lot of finger rings at the Riddell House, Bradford. Jury returned a verdict of guilty

Jno. Headman, a Grand Juryman, was committed to jail for 24 hours by the court for drunkenness.

WEDNESDAY.

The Grand Jury returned the following bills.

Commonwealth vs. Kate, alias David Hafer. True bill.
Com. vs. Elijah Green. True bill.
Com. vs. Martin Bigler. True bill.
Com. vs. Geo. W. Haynes. True bill.
Com. vs. David Walker. True bill.
Com. vs. C. M. Hill. True bill.
Com. vs. Robert H. Benson. Not true bill and the prosecutor to pay the costs.

E. M. Wheeler, the prosecutor to pay the costs.

Com. vs. Fanny Fox and Laura Cooney, alias Lana Holden. Not true bill and the prosecutor, Thomas Cheney, to pay the costs.

Com. vs. Wm. Trent. True bill.
Com. vs. Lib Smith, alias Norton and Norton. True bill.
Com. vs. Atlanta Griswold. Not true bill.
Com. vs. Atlanta Griswold. Not true bill and Nettie Akers, to pay the costs.
Com. vs. Harriet Lane. Not true bill and the prosecutor, Harold Arnett, to pay the costs.
Com. vs. John Keaney. Not true bill and the prosecutrix, Carrie Smith, to pay the costs.
Com. vs. Mary Rich. Not a true bill and the prosecutor, John McAdams, to pay the costs.
Com. vs. George Dafey. Not true bill and the prosecutor, T. E. McBride, to pay the costs.

The Grand Jury closed their labors and were discharged.

The following cases were disposed of:

Mr. and Mrs. Gallagher got off by paying their own witness fees, the prosecutrix, Susan Lafferty, to pay all costs.

Com. vs. Williams was convicted of larceny.

Marshall Bigler was found not guilty of selling liquor without a license but the costs were divided between him and Ella Hamilton, the prosecutrix. The jury evidently thought he was partly guilty.

James Carnes was found not guilty of kicking up a row at the Lafayette election polls, but the costs were put on him, which looks like an absurd verdict.

J. Saunders was convicted of trying to cheat his landlady out of his board bill.

In the D. T. Drew case the prosecutor had to foot the bill.

So also in the case of Patrick Lane.

Chas. Dunnapike was found convicted of assault and battery on Duane Jordan.

Wm. Tyne was found guilty of stealing some of his fellow servant's clothes.

Elijah Green was found guilty of stealing Ernest Hoecher's watch.

Teachers' Institute.

The McKean County Teachers' Institute will convene at the Court House in Smethport on Monday, October 19th at 1:30 p. m. and continue till Friday noon.

The law requires that all the schools of the county shall close during the institute therefore we hope to see every teacher present.

No pains have been spared to make this our best meeting. Prof. M. J. Mallery, Indianapolis, Ind., Miss Emma L. Benedict, Hyde Park, Mass. and Supt. George H. Hegne of Westmoreland Co. will be the instructors.

Five FREE lectures and entertainments will occupy the evenings.

Hotel rates one dollar per day.

Those paying full fare to the institute will be returned at reduced rates.

Entertainment in private families for those who prefer it.

Teachers will please bring their copies "Excell's School Songs."

Thursday will be Director's Day and the following subjects will be discussed:

"What are the Objects of a Directors' Association."—D. Howell, Kane, Pa.

—What is the easiest way to secure prompt returns from our tax collectors."—James Fraser, Otto township.

"What is the safest and best standard by which to secure teachers."—Wm. B. Beamer, Wetmore township.

"How often shall we change teachers."—J. J. Kane, Sergeant township.

"Should we grade our teachers salaries? If so, how?"—J. E. Willoughby, Foster township.

Seating the school room on physiological principles."—Dr. W. J. Armstrong, Kane, Pa.

The subject of School Book Trusts will be discussed by a member of the committee appointed by the Legislature to investigate said trusts.

Directors will please notify their Teachers of the time of the Institute.

W. P. ECKELS, Co. Supt.

Fearless Sheriff Frightened.

A well-known sheriff who lives in Maine, has been given up to die with what his physicians called Consumption. A friend advised the sheriff to try Piso's Cure. Cough and Consumption Cure; recovery soon followed, much to the surprise of the doctor, who now prescribes it for Coughs, Colds and Consumption. Price 25 and 50 cents.

Trial bottles free at Frank B. Foster's Drug Store.

Interesting News From Various Localities

Picked up by Our Regular Correspondents.

KANE.

The Glass Works have started up.

Ed McDermott was in Pittsburgh last week.

All Jews in Kane observed the Jewish New Year.

The wedding bells will merrily ring on Kane street.

Frank Veal has his large store room on Bayard street completed.

Hon. J. P. Griffith with his family, drove to Edenburg, last week.

Wm. Wilson, of Knoxdale, is a regular attendant at the St. E. Church.

County Auditor, S. O. Lydell, is the champion apple raiser on the Big Level.

Wm. Carter, of Ramore, was the guest of T. H. Ryan Friday and Saturday last.

C. W. Wrenn is Operatic Minstrels at Gaffney's Opera House Saturday 10th.

Mrs. Jennie McMurtrie, of Emmett City, is visiting her sister, Mrs. Wm. C. Myers.

Mrs. John Weeks, of South Dakota, is the guest of Mrs. H. D. Simmons on Canal St.

Rev. J. Bell Neff and family are visiting Mr. Neff's parents at Huntingdon, Pa., this week.

Fred Swanson and Holly are disposing of some fine Kentucky horses at very fair prices.

Groves and Upton are opening their large cash grocery store in the Veal block this week.

The first damage done to vegetation in Kane by frost, was done on Monday night of last week.

Jas. McDade's barn on Chase street is the largest, best apportioned and equipped in Kane.

The brisk lawnsaw bustling the work in the theTong's block corner of Hazard and Hacker street.

Geo Hilthergor, of Binghamton, N. Y., a former Kane boy is here on a visit to relatives and friends.

All the churches in Kane were well attended on Sunday notwithstanding the sweltering hot weather.

Eugene McElwaine, of the Oil Well supply store on Chase street, has put up a very neat and attractive sign.

Two P. & E. trackmen had a lively scrap in Kane yard on Sunday; owning to our church going population, they escaped lynching.

A. D. Thomas is excavating the foundation for the new front to his store on Fraley street. He will put a basement under the building.

Dick Donovan and F. W. Meese, Sr., attended the Ot Kosai at Allegany Sulphur springs. One as the handsome man the other as a heavy weight.

Monday cold snap caused many of the good and careful housewives of Kane to busy themselves taking in and potting their plants and flowers.

C. E. Blanchard, foreman at Maxwell's Planing Mill, had the misfortune to have the middle finger of his left hand torn off in a planer on last Saturday.

Many cows in Kane were running around the streets Monday night, owing to the absence of Poundmaster Looker who had official business at the county seat.

Will it soon be 1st, 2d and 3d wards in Kane, and in the near future Kane city, ten thousand inhabitants, with four large glass plants and other industries?

A spark from a P. & E. locomotive, set fire to a stored old lumber at J. F. and W. Griffith's lumber yard at East Kane on Sunday evening. The fire was put out, no damage being done.

Smith and Weiher has the largest and finest assortment of hardware of all kinds in this region. They can beat the world in beautiful stoves of all designs, shapes and sizes, and prices the lowest.

Rev. J. Calvin Stowell has resigned the pastorate of the 1st Baptist Church in Kane, he will preach his farewell sermon Oct. 18th. Many of the members of the church regret his leaving and are anxious for him to withdraw his resignation.

Our Kane Base Ball Club suffered their first defeat on Saturday, on the new Association Grounds by the Actives of Ramova, in a score of 10 to 1. On Friday the Kane Club defeated the Actives 1 to 0. This was the closest contested game ever played in Kane.

Rev. J. Calvin Stowell, of Kane, and Miss Almeda Neal, of Warren, Pa., were married on Tuesday eve., at the home of the bride's parents. The ceremony was performed by Rev. Dr. Fisher, assisted by Rev. Dr. Stowell, father of the groom. It was a quiet affair, none but the immediate relatives of the two parties being present.

Our contractors and builders in Kane only ask two more months of weather such as we have had in Sept. to complete their work. If it does Kane will see more carpenters in addition to the 14 now employed, and with fine weather, he can finish his contracts by Thanksgiving day.

Considerable money changed hands last Friday on the ball game. The Ramova sports retained power. Several Kane men who were interested, but the talking of starting a National Bank in Kane. One of our genial landlords could have made a fortune had his better half permitted him to bet.

CANNA.

An electrical lime detector is being put in at the mill.

C. B. Roberts was in Smethport on business Saturday.

Rev. J. S. Brown is attending conference at Dansville this week.

Miss Ida Holley is visiting her sister, Mrs. L. Smith, of Allentown.

Mrs. J. F. Booth returned Saturday after a visit with friends in Ohio.

Mrs. Sloan, of Pittsburgh, has been a guest at Elder Greene's the past week.

Perry Shapley, of Portage Creek, was greeting old friends and neighbors this week.

H. W. Eaton, of Bolivar, passed the greater part of the past week with friends in town.

Mrs. W. H. Evans removed her family and household goods to Jamestown this week.

Politics seem to be a poor crop here this season, the people evincing very little interest.

Mrs. F. A. Walsh returned Tuesday from an extended visit with relatives in Brooklyn, N. Y.

Mr. and Mrs. Gitt, of Cuba, N. Y., were the guests of Dr. H. A. Place and wife over Sunday.

Remus Miller and wife have cause to be proud of a nine-pound son that came to their home Sunday.

Anson Manson and Herbert Headrys are our local delegates to the Alliance Convention at Belmont.

Mr. and Mrs. J. B. Gillett and daughter, Jennie, of Olean, visited at Dr. J. F. Booth's Thursday.

Miss Eloise Bell and Misses Blanch and Boyce Nicholson visited the rocks at Allegany, N. Y., Saturday.

Mr. and Mrs. C. A. Warner returned Saturday from Dansville, where they had been attending the M. E. conference.

Philip Colwell, of Coudersport, and Miss Laura Lockwood, of Eleven Mile, were married at the M. E. parsonage Sunday afternoon.

H. D. Cluskey, of the Austin *Autograph*, came home on his semi-weekly and passed Sunday with Ceres friends, returning Monday with his wife and baby.

The C. E. Society held a C supper Friday evening, at the church parlors, which netted them over ten dollars, which goes toward liquidating the debt they have taken upon themselves to pay.

In the absence of Rev. Brown, his pulpit has been filled by Elder Kenyon of Shingle House, and Elder Sill of Cuba, N. Y. In the evening Mrs. Bissell, of Olean, addressed the brothers at 6:30 and Mr. Sill spoke the balance of the evening.

KENDALL CREEK.

Mrs. W. J. Black, of Main street, is very ill.

J. D. Witman has returned from a trip to Harrisburg.

Mr. and Mrs. M. J. Ball are at home hereafter on Corydon street.

C. E. Macintosh is moving his family into the Mapes residence, on Main street.

Mrs. Myron Francis, accompanied by her son, has returned from a visit to Buffalo.

George Sisley, of Dallas City, Ill., is moving into the Ackley residence, on Main street.

John Denman, Jr., has returned from Bethlehem, where he has been attending college.

Mrs. Jessie Seymour, of Church street, is entertaining her sister, Mrs. Baker, of Olean.

Rev. J. H. Moody is in Dansville, N. Y., attending the Genesee Conference of the M. E. Church.

John Brandon, of Allentown, who has been visiting his daughter, C. B. McKinney, has returned home.

Misses Kate and Annie Fitzsimmons spent Saturday with their friend, Miss May Fitzpatrick, of Sawyer street.

Miss Mary Hardie, of Alton, Pa., who has been visiting friends at Lena Boyer, of Corners street, has returned home.

Mrs. Lawrence Cotwick and son, who have been visiting friends at Buffalo and Angola, N. Y., have returned home.

The lady friends of Corsen Hose Company tendered the members a delightful banquet at the hose house on Saturday evening.

Miss Edith Norton gave a most delightful tea party to a number of her friends in honor of her guests, Misses Fannie and Julia Mann, of Bolivar, N. Y.

Mr. C. C. Melvin, the most extensive farmer in Kendall, has nearly finished his harvesting. The unusual sight of a steam thresher has attracted many to his big new barn, where the machine was in operation.

Funeral services over the infant son of Mr. and Mrs. William Sangster, of Bolivar Hollow, were conducted at the M. E. Church, Saturday, by Rev. Mervin J. Echols, of Bradford. Interment in Oak Hill Cemetery.

Services were held in the Presbyterian church on Monday evening, by Rev. Dr. Jeffers, of the Wetmore Church and Rev. Hardie, of Tidioute. These gentlemen are sent hither by the Erie Presbytery to ascertain as to whether the resources of the church will warrant placing a pastor in charge.

COLLEGROVE.

Mrs. W. Wilson, has been quite sick for the last two weeks, but at present is improving.

Dr. De Haas, accompanied by his family, is visiting his parents at Kinzua, Mill county.

Mrs. C. A. Anderson has been absent the past few days, attending the M. E. Conference in Dansville, N. Y.

Mr. Chandler, of Crosby, delivered an address in the Union Church last Sunday in the absence of Rev. Mr. Loach.

Mr. and Mrs. Charlie Gallup are now keeping house in the Cone house, where Mrs. Gallup is engaged in teaching school.

The ladies of the W. C. T. U. realized about $15 at their social last Friday evening. On Saturday evening of this week they will give another social entertainment in the hall of Mr. Fred Granlese, at Crosby.

If surrounding, breaking glass and talking of sadness, is happiness, we know some people who are perfectly happy at home. These things are getting somewhat monotonous and should be stopped. Here, wife cats plaid large enough sometimes. For the sake of the mother don't do it. Husbands, do you know your wives are weeping at home? How do your children feel, to know of these things? For instruments please think of these things.

Conference Appointments.

The Genesee Conference closed its sessions at Dansville, N. Y., Tuesday afternoon. Among the appointments made are the following:

Presiding Elder of the Olean district, T. J. Bissell.
Bradford—D. F. Congdon.
Bolivar—S. W. Arnold.
Allentown—J. F. Brown.
Andover—G. W. Gibson.
Angelica—M. C. Dean.
Ceres—E. M. Kelly.
Colegrove—P. W. Mynard.
Coudersport—Joseph Dennis.
Cuba—W. B. Waggoner.
Crater City—L. J. Mushmore.
Derrick City—E. B. Grimes.
Duke Centre—S. D. Pickett.
Eldred—E. M. Snodgrass.
Kendall Creek—J. H. Stoody.
Limestone—Wm. Magovern.
Mt. Alton—J. G. Hahn.
Port Allegany—W. B. Robinson.
Portville—J. W. Barnett.
Rixford—J. Stonehouse.
Rushford—T. W. Chandler.
Smethport—E. E. Helms.
Wellsville—E. P. Hubbell.
Mt. Morris—E. B. Williams.
Hinsdale—J. M. Leach.

Happy and content is a home with "The Rochester," a lamp with the light of the morning. *For catalogue, write Rochester Lamp Co. New York.*

Pigmies vs Giants.

Lilliputian as they are in size (being no larger than mustard seed), they achieve results that their Brobdingnagian opponents utterly fail in. We refer to the efficacy of the powerful preparation known as Dr. Pierce's Pleasant Pellets, compared with that of their gigantic competitors, the old style pill. Try the little giants, when dyspepsia, liver complaint, constipation, biliousness, or any kindred ills assail you, and you'll make no mistake—they'll disappear at once.

The Secret of Success.

A. B. Armstrong, druggist, believes that the secret of success is perseverance. Therefore he persists in keeping the finest line of patent medicines, toilet articles, cosmetics, drugs and chemicals on the market. He especially invites all persons who have palpitation, short breath, weak or hungry spells, pain in the side or shoulder, oppression, nightmare, dry cough, smothering, dropsy or heart disease to try Dr. Miles' unequaled New Heart Cure, before it is too late. It has the largest sale of any similar remedy. Fine book of testimonials free. Dr. Miles' Restorative Nervine is unsurpassed for sleeplessness, headache, fits, etc., and it contains no opiates.

The New Discovery.

You have heard your friends and neighbors talking about it. You may yourself be one of the many who know from personal experience just how good a thing it is. If you have ever tried it, you are one of its staunch friends, because the wonderful thing about it is, that when once given a trial, Dr. King's New Discovery ever after holds a place in the house. If you have never used it and should be afflicted with a cough, cold or any Throat, Lung or Chest trouble, secure a bottle at once and give it a fair trial. It is guaranteed every time or money refunded. Trial Bottles Free at F. B. Foster's Drug Store.

Four Hundred Miles as The Crow Flies

Is the distance covered in a single night by the Limited Express trains of the Chicago Milwaukee & St. Paul Railway between Chicago and the Twin Cities of the Northwest—St. Paul and Minneapolis.

These trains are vestibuled, electric lighted and steamed heated, with the finest Dining and Sleeping Car Service in the world.

The Electric reading light in each birth is the successful novelty of this progressive age, and is highly appreciated by all regular patrons of this line. We wish others to know its merits as the Chicago, Milwaukee & St. Paul Railway is the only line in the west enjoying the exclusive use of this patent.

For further information apply to nearest coupon ticket agent, or address JNO. R. POTT, D. P. A., Williamsport, Pa.

GEO. H. HEAFFORD,
Gen'l Pass. Agent,
Chicago, Ill

—Costiveness is the cause of the intolerable "bad breath" of multitudes. Dr. Henry Baxter's Mandrake Bitters remove the cause and prevent the evil, and cost 25 cent. For sale by H. L. McCoy and A. B. Armstrong.

USEFUL KNOWLEDGE

Rochester, N. Y.

BUY THE ALDEN FRUIT CO.'S

PURE FRUIT VINEGAR

At Stickney, Bell & Co's.

Buy your

Preserve Jars, Butter Crocks, Jugs and Flower Pots

At Stickney, Bell & Co's.

NEW FALL HATS

FOR MEN AND BOYS

At Stickney, Bell & Co's.

NOTICE—All persons indebted to us are hereby notified that we desire immediate settlement of all accounts to Sept. 1st.

STICKNEY, BELL & CO.

General Merchants, SMETHPORT, PA.

A Husband's Mistake.

Husbands too often permit wives, and parents their children, to suffer for headache, dizziness, neuralgia, sleeplessness, fits, nervousness, when by the use of Dr. Miles' Restorative Nervine such serious results could easily be prevented. Druggists everywhere say it gives universal satisfaction, and has an immense sale. Wodsworth & Co., of Fort Wayne, Ind.; Snow & Co., of Syracuse, N. Y.; J. C. Wolfe, Hillsdale, Mich.; and hundreds of others say "it is the greatest seller they ever knew." It contains no opiates. Trial bottles and fine book on Nervous Diseases, free at A. B. Armstrongs.

It won't break

—that's why Kabo is the only thing for corset "bones".

If one of them breaks or kinks or shifts, within a year, you'll have your money back.

More than that! Wear a Kabo corset for two or three weeks and see if you like it.

If you don't you can return it to us and get your money.

It's a hundred to one you won't do it, but you have the privilege.

D. C. YOUNG.

Engines, Boilers & Steam Pumps.

Wood and Iron Working Machinery, Shifting Hangers a Wood Pulleys. Contractors Hoisting Engines, double Engines for Coal Hauling. Write for catalogue.

SHERIFF MACHINERY CO.,

ly 80 Water St., Pittsburgh, Pa.

HOP BALSAM

NATURE'S COBBLER, Repairing, Mending, Making the Sick and Worn Out New.

HOP BALSAM is composed of Queen Hops and the best ingredients that money and medical skill can procure.

IT CURES. IT ALLAYS the raging fever, the pain in the head, the cough, when used as directed.

If you are troubled with Liver Complaint, Dyspepsia, Indigestion, Biliousness, Kidney Complaint, Nervousness, Sleeplessness, Female Complaints, Chills and Fever, Malaria, Blood Poisons, Rheumatism, Neuralgia, Kidney Complaints

THE LEADING

-:- CLOTHIERS, -:-

SMETHPORT, PA.

CUSTOM CLOTHING DEPARTMENT.

Fine Suitings, Overcoatings, Pantaloonings and Vestings. The finest line in this section of the country.

READY-MADE CLOTHING DEPARTMENT.

A Full and Complete Line. Prices to correspond with the times, and satisfaction guaranteed in every case.

A FULL LINE OF BOYS' AND CHILDREN'S CLOTHING

The latest novelties and finest stock of

GENT'S FURNISHING GOODS, MEN'S BOOTS AND SHOES, HATS AND CAPS, &c., &c.

H. W. RUBIN & CO.

SPECHT & SASSE,

HOUSE FURNISHERS AND DECORATORS.

YOU need some furniture. You will buy soon, and of course you will look around before you buy, as dollars saved in buying fur nishings is dollars made. We think we can save you these dollars. Our stock of

-:- FURNITURE. -:-

could not be better or fuller all bought within a year, thus insuring newest styles, and lowest prices. Call and see our Parlor Suits, Cham bers Suits, Sideboards, Book Cases, Office Desks and an endless variety of Chairs, Curtain Fixtures and we will show you a line of goods tha cannot be beaten in this section.

Undertaking Goods a Specialty.

We also have a full stock of Wall Paper and can furnish competent paper hangers and decorators when desired

SPECHT & SASSE, Smethport, Pa

"WANT A WAGON?"

We have wagons, buggies, surreys, high grade, as light, strong, flexible, stylish as being fully finished as modernized manufacture can produce. Built on honor by men of life experience. Honesty is our policy, prompt shipment our specialty. We want to know you. Write us. Costs you nothing. May lead to business by and by. Send for our catalogue. Now free to every reader of this paper. Binghamton Wagon Co. Binghamton, N.Y.

"BUILT FOR BUSINESS."

FINE CANDIES

My present stock of fine candies surpasses any heretofore shown in this section, and embraces all the finer as well as cheaper grades. Among the novelties may be mentioned

BON-BON BOXES, FINE CRYSTALZED FRUITS,

French Mixed in 5-pound Boxes—Very Fine,

Chocolates Creams of all kinds, etc. Also a complete stock of

Foreign and Domestic Fruits, Nuts, Etc.

Everything in the line of Gents' Handkerchiefs, Silk Handkerchiefs too numerous to mention, Mufflers, Collars and Cuffs, and the largest line of Neckwear to be found in the city. I am headquarters for

TOBACCO AND CIGARS

Cigar Holders, Cigar Cases, Cigarette Cases, Match Safes, in fact everything in the Smokers' line.

GOODS AND PRICES TO SUIT ALL.

GEO. A. BACKUS.

Opposite Court House, Main Street, Smethport

Ely's Cream Balm for

CATARRH

THE POSITIVE CURE.

ELY BROTHERS, 56 Warren St., New York. Price 50 cts.

THE EDWARD

CENTER DRAFT MOWER

HAS ROCKING CUTTER BAR, CHAIN DRIVE.

CUTS SIX FEET.

As Light Running as a Four Foot Side Bar

To introduce these goods we will make Low Prices for Cash to Farmers where we have no agents. Send for descriptive Circular and prices to

WINCHESTER & PARTRIDGE MAN'F'G CO., WHITEWATER, Wis.

V. KLAPPENBACH,

MERCHANT TAILOR.

Cor. King and Fulton Sts., Smethport.

Keeps an assortment of English and French goods on hand from which to select. Suits will be made up in the latest and most approved Styles, and native

SATISFACTION :- GUARANTEED

CURE

SICK

HEAD

ACHE

Carter's Little Liver Pills are very small and very easy to take. One or two pills make a dose. They are strictly vegetable and do not gripe or purge, but by their gentle action please all who use them. In vials at 25 cents; five for $1. Sold by druggists everywhere, or sent by mail.

CARTER MEDICINE CO., New York.

SMALL PILL. SMALL DOSE. SMALL PRICE.

GO TO

ROONEY'S MARKET

—FOR A—

Nice Piece of Meat

Fresh, Salt or Smoked

—FOR—

FRESH & SALT FISH

—AND FOR ALL—

FRUITS AND VEGETABLES

I will also pay the highest price for

STOCK AND HIDES.

CALL AND SATISFY YOURSELF

Nearly opposite Catholic Church Main st

J. F. ROONEY

1891

Starts in with larger and better stock of

CYCLES,

Cripples Tricycles,

Sundries, &c., than ever. Also more room to pasture sheep and visiting school, and especially invited for boys to call and play, as tools of changing &c.

Have added a fine line of Safes, Writing Desks and Book Cases and am now prepared to make Low Prices.

M. A. WOODBURY,

45-47 Merchants Street BRADFORD, PA

F. C. PIERCE,

Surgeon Dentist.

Twenty years of practice

HAS ADMINISTERED FOR PAINLESS EXTRACTION

Office over D. C. Young's new store

INSURANCE

Life, Fire and Accident, written by

W. F. SPECHT,

SMETHPORT, PA

In good, reliable companies.

DRUGS.

Patent Medicines,

Stationery,

Fancy Goods,

DRUGGISTS' -:- SUNDRIES.

Prescriptions promptly filled.

H. C. WELLS, Smethport, Pa.

HOW'S YOUR FENCE?

We have the CHEAPEST and Best WOVEN WIRE FENCING With a Rope Selvage.

—ALSO—

MCMULLEN'S FARM FENCING

20 INCHES HIGH AT 10 RODS PER ROD.

Lawn Gates, Poultry and Sheep Netting, &c. Send for circulars and prices. Please state what you want. Agents wanted in unoccupied territory. Write for terms. Address

THE McMULLEN WOVEN WIRE FENCE CO., Limited, CHICAGO, ILL.

ROOFING

GUM ELASTIC ROOFING FELT costs only $3.00 per 100 square feet. Makes a good roof for years, and any one can put it on. Send stamp for sample and full particulars.

GUM ELASTIC ROOFING CO., 10 and 11 West Broadway, NEW YORK

LOCAL AGENTS WANTED.

T. H. PURTLE

General Blacksmithing,

CARRIAGE AND WAGON WORKS.

WATER ST., SMETHPORT, PA.

Having bought out the carriage and wagon making business of John Bevilhe, I am now prepared to do all work in the above lines.

CARRIAGE PAINTING A SPECIALTY!

Repairing in all its branches promptly done by the aid of competent workmen. I also solicit the trade and first class work at moderate prices.

Agent for Edmond's Celebrated Root Extractor, a positive cure for contracted feet. Reward of $500 will be paid for any case of contraction that cannot be cured by the use of this contraction.

BY THE NEW TARIFF.

A Comparison of Present Prices with a Year Ago—Previous Out of Nineteen Grades Higher—Ohio Wool Would Be Much Lower but for the McKinley Bill.

An erroneous impression seems to prevail as to the comparative prices of wool now and a year ago. It is not true that present prices are lower. Approaching the time of the enforcement of the McKinley tariff law has caused the speculators, as they always do on such occasions, as they did in the case of wheat a few weeks ago, began operating excitedly in wool and west prices above their true basis. It is the reaction from these fictitious prices which makes it appear that wool declined considerably under the operation of the McKinley law.

The Boston Commercial Bulletin of Aug 22 is taken as authority for this year's prices. The bulletin of the National Association of Wool Manufacturers of the same city furnishes quotations of the Boston market for Aug. 23, 1890. No effort has been made to select prices that would bear out our theory, but the representative grades of wool from all sections of the country were sought and their prices given just as they appeared in the record.

Here are the results:

Grades of wool as designated in market.	Price, Aug 23, 1890.	Price, Aug 21, 1891.
Ohio and Pennsylvania.		
XX	32@33	29@34
X	29@30	31 32½@34
No 1	27@28	28@30
Ohio Delaine	30@31	29@30½@34
Ohio combing No 1 (¾ and ⅘ blood)		29
Ohio combing No 2 (¾ blood)	29@	30
Michigan No 1	28@	34@36
Kentucky, Indiana and Missouri.		
Combing (¾ blood)	29@30	30@33
Texas (scoured basis)		
Fine, medium and staple	32@35	37@39
Spring, fine, 6 to 8 months	30@32	32@34
California (scoured basis)		
Spring, western, free, 12 months	30@32	30@32
Wyoming and Utah (scoured basis)		
Fine	29@30	32@33
Medium	30@	31@33
Montana (scoured basis)		
Fine	30@32	34@36
Medium	29@30	32@34
Oregon (scoured basis)		
Eastern, No 1	30@32	33@35
Eastern, No 2	28@29	32@33
Georgia and Southern	27@28	27@27½
Pulled wools (scoured basis)		
Extra	32@35	34@36

Of the nineteen grades of wool considered only four were cheaper on Aug 22 (Saturday) of this year than on the corresponding day of last year one brought the same price and fourteen were higher than before the McKinley law took effect. These wools represent the grades produced in all parts of the Union. Because Ohio wool, a particular kind happens to be cheaper for the reason that it is the wool most affected by the competition of Australian grades, it hardly warrants the general assertion that American wools have declined under the new tariff law.

Even Ohio wool furnishes striking proof of the beneficial effect of the new law upon wool prices. Although Australian wool has declined from an average price of £14 19s. 4d. a bale last year to £11 8s. 2d. a bale this year—a fall of about 25 per cent—yet the standard grade of Ohio wool, XX, which is the corresponding grade of American wool, only shows a decline from 33 to 34 to 31 to 32 cents a pound, or about 6 per cent. The McKinley tariff kept up the price in the face of a tremendous fall in the world's prices for wool. Certainly to prevent a serious decline under these circumstances is as positively beneficial to our wool growers as to cause an advance under ordinary conditions.

We add some remarks recently made by Senator Sherman on the price of American wool.

"If you favor Free-trade, here we have the largest Free-trade ever had in the United States. By the Mills bill a fewer number of articles were added to the free list, but among them were not sugar and molasses, but wools of all kinds, the importation of which in 1890 was 105 431 283 pounds, valued at over $18,000 000, were to be admitted free of all duty. Now, fellow citizens, this striking contrast between the two bills recalls to my mind if not to yours the interview I had with the wool growers of Ohio on the old fair grounds here, when I was canvassing myself for voting for a bill which, against my wishes, reduced the duty on one grade of wool one cent a pound, or from twelve to eleven cents a pound. I remember how my Democratic friends arraigned me and a Democratic legislature proposed to censure me, and all the sheep of Ohio were about bleating their reproaches against my perfidy, and yet now, when the McKinley law has restored the old duty on wool and provides new safeguards against evasion of the duty, when the wool tariff is made precisely as Ohio farmers wanted it, our Democratic friends—the same persons, I imagine—tell us they prefer the Mills bill that makes wool free of all duty and brings our farmers into sharp and close competition with the wool growers on the wild plains and pampas of Australia and South America. This may be politics, but it is not 'fair,' as the Missourians say.

This is not all I have to my about wool. When this summer the price of wool was not as high as it was a year ago, they said that McKinley promised them it would be higher if his bill passed. This was not true. He could not and did not expect to control the price of wool in foreign lands. What with the large importations of wool in advance of the taking effect of the law and the very low prices at the sources of supply, the price of wool was lower this summer than the farmers hoped. But what would it have been if the Mills bill had passed? Wool is worth in Canada sixteen cents. It is worth in Ohio twenty-eight cents. In competition with Australia and South America the difference is greater by the addition of transportation. If our Democratic friends do not like the price of wool under the McKinley law how would they like it under the Mills bill?

Dunbaker's Arnica Salve.

THE BEST SALVE in the world for Cuts, Bruises, Sores, Ulcers, Salt Rheum, Fever Sores, Tetter, Chapped Hands, Chilblains, Corns, and Skin Eruptions, and positively cures Piles, or no pay required. It is guaranteed to give perfect satisfaction, or money refunded. Price 25 cents per box.

For sale by Frank E. Foster, Druggist.

Drunkenness, or the Liquor Habit, Positively Cured by Administering Dr. Haines' Golden Specific.

It is manufactured as a powder, which can be given in a glass of beer a cup of coffee or tea, or in food, without the knowledge of the patient. It is absolutely harmless, and will effect a permanent and speedy cure, whether the patient is a moderate drinker or an alcoholic wreck. It has been given in thousands of cases, and in every instance a perfect cure has followed. It never Fails. The system once impregnated with the Specific, it becomes an utter impossibility for the liquor appetite to exist. Cures guaranteed. 48 page book of particulars free. Address Golden Specific Co., 185 Race St., Cincinnati, O.

The First Step.

Perhaps you are run down, can't eat, can't sleep, can't think, can't do anything to your satisfaction, and you wonder what ails you. You should heed the warning, you are taking the first step into Nervous Prostration. You need a Nerve Tonic and in Electric Bitters you will find the exact remedy for restoring your nervous system to its normal healthy condition. Surprising results follow the use of this great Nerve Tonic and Alterative. Your appetite returns, good digestion is restored, and the Liver and Kidneys resume healthy action. Try a bottle. Price 50c. at F. E. Foster's drug store.

OLD ENGLISH EMBROIDERY.

The Symbolism Which Lent Its Peculiar Charm to the Embroiderer's Art.

The most ancient examples of embroidery that are preserved to us or of which we have any record are distinctly symbolic. The four winged cherubim standing on a wheel is a very early symbol of the Christian church. It appears under various modifications; the symbolism of the figures is described in the first chapter of Ezekiel. This symbol appears under endless modifications until the close of the Fifteenth century. It is distinctly one of the characteristic allegorical decorations of early English work. The eagle displayed is another emblem of very frequent occurrence on ecclesiastical vestments of the Middle Ages, and seems to have been of considerable antiquity. It may have been allusive in the first instance to the eagle mentioned by Ezekiel, but it also had another significance. It was always an emblem of power and supremacy. Homer calls it the bird of Jove.

Birds of prey have always been regarded as omens of good or evil, but the birds most venerated in the age of chivalry were the swan and the peacock. Around these gather romantic associations, and we may be quite sure wherever we meet with them—and we meet with them continually—in relics of the Middle Ages, that there is some touching or chivalrous story connected with them. We find examples of the swan and the peacock mingled with the heraldic devices of knights and noble families in the embroidery of the age of chivalry. The romances of the period abound with references to the "vowis of peeck and swan." The swan and the peacock were deemed royal birds and emblems of royalty before provess. The great warrior kings and their knights made their solemn vows of dedication or enterprise by the God of heaven and the royal birds.

Other birds are frequently introduced symbolically. Parrots are represented in connection with the Epiphany and gifts from Saba. They were fabled to have whispered to the Queen of Saba the doings of Solomon and brought around their necks letters from him. They appear on the vestments of old St. Paul's. Wherever met with, they have an eastern significance, and denote wealth and greatness, with an especial reference to the glory of Solomon or the gifts of the magi.

The Star of Bethlehem often appears in connection with them, overtopping the Islam badges of the crescent moon on the blazons of the crusaders. The swan was also employed as a symbol of stainless purity and majestic beauty in women, and was therefore often represented in connection with the virgin. There are examples of swans with women's heads, and they often occur on orfrays of the Fourteenth century.

Mummies of Egyptian Kings.

In 1834 a number of mummies, believed to be those of royal personages, were found near Thebes, Egypt. They were removed to the Boulak museum, where they were examined one by one by Mr Maspero, the director general of the excavations and antiquities of Egypt, assisted by other archæologists. Jan. 1, 1886, the mummy of Rameses II was unbandaged. The identity of the mummy was attested by the official entries bearing dates of the reigns of the high priests under whom they were made, written on the lid of the wooden mummy case, and also on the outer winding sheet of the mummy.

Rameses II was the "Pharaoh of the Oppression," who made the lives of the children of Israel "bitter with hard bondage, in mortar and in brick, and in all manner of service in the field," and who ordered that all the men children of the Hebrews should be killed to prevent the strengthening of the captive race. The mummy is described as being well preserved and giving a good idea of the king's appearance when alive. The forehead is low and narrow, the eyebrows thick and white, the eyes small and close together, the nose long, thin and hooked, the cheek bones prominent, the mouth thick lipped and firm set, and the jaw bones massive and strong.—Inter-Ocean.

Catherine De Medici and Her Stockings.

Every one, at least every one who is a woman, knows that "Thou shalt not wear wrinkled and untidy hose," is the first and great commandment in the woman's decalogue—its violation the one unpardonable sin. The woman with wrinkled stockings is like the man who cheats at cards, is despised and dishonored by her kind. But how many women know that it was a great lady who originated this test of womanly virtue, and that the lady was no less a personage than she of the stately collar—Catherine de Medici? Up to her time stockings were worn wrinkled upon the ankle like evening gloves, and what dreary days it must have been for thin ladies of her court when this royal and doubtless shapely sovereign insisted on smooth, tight stockings!

Meaning of the Word Nosegay.

Here is an old derivation of the word nosegay. "As to the latter part of the word nosegay, it is so transformed in sight and signification that only such a judicious writer and etymologist as Cleland would have traced it to its original." In his Celtic vocabulary, page 2, he says: "Gay, applied to nosegay, comes from the Erse tongue, in which gench signifies a bough or bunch of flowers, which it is held to the nose."

Webster's substantially follows the above and The Century literally, a pretty thing to smell, nose added to gay, a bunch of flowers used to regale the sense of smell, a posy, a bouquet. "It certainly is not in form to call a formally made bouquet a nosegay, says the Florists' Exchange.

Dagger Money.

Many curious incidents are related in the early diaries showing the social life of old English towns at the commencement of the century. From these diaries it is learned that it was once customary to present the mayor of the town, on grand occasions, such as an assize, with a dagger actually for his defence. The custom had ceased by this time, but the remembrance remained in the fact of the continued payment of a sum of money as "dagger money."

Tulips and Carnations.

The tulip was introduced into England before 1577 from Vienna. Elizabeth ascended the throne 1558, reigned till 1603, so that tulips would have been growing in England in her time. Carnations were brought over from Poland before 1597, according to an English writer, who adds that the rose was the special emblem of the house of Tudor.

HO, FOR THE EXPOSITION!

The big Pittsburgh Exposition opened in a blaze of glory on September 2d, and all indications point to a successful show and most of our country cousins will visit it before the close. City folks will thus have an opportunity to show their hospitality in return for favors received. We learn with regret that Major Max Klein, owing to a press of business, was unable to arrange a display this season, as in former years. Visitors to the city should by all means take a peep at his model establishment, No. 83 Federal street, Allegheny, which is within a stone's throw of the Fort Wayne and West Penn depots. They can then return home with the satisfaction of having seen the largest and best equipped wholesale liquor house in this section of the State—the headquarters of those world-famed brands of absolutely pure whiskies, "Silver Age" and "Duquesne." The former sells at $1.50 and the latter at $1.25 per full quart. Major Klein, it may be added, also keeps in stock Bear Creek, Gockenheimer, Finch, Gibson and Overholt, and the finest old whiskies, brandies, wines, cordials, etc. Call and see him.

Every Home Should Have It.

It is not always convenient to call a physician for every little ailment. Having Red Flag Oil in the house you have a physician always at hand; it kills Rheumatism, Neuralgia, Burns, Bruises and Salt Aches and Pains. Price 25 cents.

There are few things in life of which too much can be certain, but this is one of them. Pan-Tina Cough and Consumption Cure has no equal for Coughs, Colds and Consumption. Price 25 and 50 cents. Trial bottles free.

At Frank E Foster's Drug Store.

—All kinds of book and job printing neatly and promptly executed at the Miner office.

---

fact that our immigration was much larger last year than the preceding year, and bewails the fact as if our working-men were being crowded out by the newcomers.

It is true that the immigration of the last fiscal year showed an increase of 104,577, and what greater argument could be presented showing the value of our last tariff law? The workmen of other countries have been quick to see that there would be an increased demand for labor, and at high rates of wages. It is the same old story over again that we have witnessed for many years. During every period of industrial depression the statistics show that immigration has fallen off largely.

While on the other hand, during every period of industrial activity and commercial prosperity, we find the number of alien passengers arriving in the United States numbered 122,673; during 1873 the number had increased to 459,141. Again in 1879, a period of industrial depression, immigration had decreased to 157,770; while in 1882 it had gone up to 810,272. Yet, in spite of, or rather by the aid of, the 15,000,000 of foreigners who have come to our shores in the last century, our wealth goes on increasing, and at a much greater rate per capita than does our population. As President Harrison most fervely and truly said: "This fact is enough for me. The gates of Castle Garden swing inward. They do not swing outward to any American laborer seeking a better country than his. These men who have toiled at wages in other lands that barely sustained life and opened no avenue of promise to them or their children, know the good land of hope as well as the swallow knows the land of summer."

Statistics show that the foreigner consumes but $4.42 worth of our agricultural produce, while every workman in this country consumes over $20 worth. If, therefore, the 555,458 immigrants of last year had remained at home they would have consumed only about $2,455,116 worth of American produce, while as it is now our farmers' market is increased to the extent of $50,000,000. But not alone will they benefit the farmer; the tailor, the shoemaker, the hatter and many others all receive their share of their new ample wages. They have ceased to be paupers and have now become American freemen. Many will soon own their own houses, which will be comfortably and nicely furnished; their children will be well clothed and well educated, their wives will no longer drag the plow and work in the mine, and the little savings bank around the corner will show at the end of each year an increased amount laid aside for a rainy day.

As Colonel Ingersoll has so happily put it: "We have taken the failures of other countries, we have taken the men who could not succeed in England, we have taken the men who have been robbed and tramped upon—we have taken them into this country, and the second generation are superior to the nobility of the country from which their fathers emigrated. We have taken the Irishman—robbed; we have taken the foreigners from the almshouse and have turned their rags into robes, we have transformed their hovels and huts into palaces, out of their paupers we have made patriotic, splendid men."

We do not advocate unlimited and unrestricted immigration. Let our laws be such that we cannot be imposed upon by the paupers and convicts of other worlds, and we need have no fear that we cannot care for all who come and that they in turn will make good American citizens, each adding to the wealth of our grand country.

Decrease in Imports of Merchandise.

It is shown by the official figures of the treasury department that a decrease in the imports of dutiable merchandise during the nine months ending June 30, 1891, amounted to $55,514,692, and a Free trade correspondent bewails the fact as a great calamity. Well, so do all Free-traders. We have deprived the foreign workingman of this amount and kept the the money at home and given it to the American laborer. For no one denies that over nine-tenths of this amount was given solely to labor. We admit the charge and only wish that the next nine months may double this amount, and that it will go on increasing year after year until we send no money out of the country for anything that American workmen can manufacture or the American farmer can produce.

Why I Am a Protectionist.

I believe in the inherent right of self preservation, both for man and government. My observation and experience, both in this and foreign countries, assures me that a "Free-trade" policy for America inures only to the benefit of those abroad. All foreign nations know this and hence urge us to adopt it. Nations would be their gain. Only by Protection are we enabled to pay the highest for labor and sell the lowest to the workman.

This condition makes the United States conspicuously prosperous.

Our government should be as exacting from foreigners as from Americans. Make them pay duty, while we pay taxes. —Hon. F. C. Cheney, ex-Governor of New Hampshire.

What Fear of Free Wool Did.

A wool grower writes to The American Sheep Breeder of Aug. 15 about the dire effects upon the industry in which he is engaged of even a menace of free wool legislation. He says of the time when the Mills bill was under discussion:

"It was hard work to get $7.50 for a fifteen dollar sheep during the time, and wool in proportion, and when the senate made it known to the country that they would not pass it, by November and December wool and sheep advanced to nearly their former value."

Wool growers in Texas and other states who continue to send Free-traders to congress, would be grandly benefited by a taste of free wool.

—RHEUMATISM CURED IN A DAY.—"Hyomei Cure" for Rheumatism and Neuralgia radically cures in 1 to 3 days. Its action upon the system is remarkable and mysterious. It removes at once the cause and the disease immediately disappears. The first dose greatly benefits. 75 cents. Sold by A. B. Armstrong Druggist, Smethport.

Hiles' Nerve & Liver Pills.

An important discovery. They act on the liver, stomach and bowels through the nerves. A new principle. They speedily cure biliousness, bad taste, torpid liver, piles and constipation. Splendid for men, women and children. Smallest, mildest, surest. 30 doses for 25 cents. Samples free at A. B. Armstrong's drug store.

To Our Subscribers.

The special announcement which appeared in our columns some time since, announcing a special arrangement with Dr. B. J. Kendall Co., of Enosburgh Falls, Vt., publishers of "A Treatise on the Horse and his Disease," whereby our subscribers were enabled to secure a copy of that valuable work free by sending their address to B. J. Kendall Co. (and enclosing a two-cent stamp for mailing same) is renewed for a limited period. We trust all will avail themselves of the opportunity of obtaining this valuable work. To every lover of the horse it is indispensable, as it treats in a simple manner all the diseases which afflict this noble animal. Its phenomenal sale throughout the United States and Canada, make it standard authority. *Mention this paper when sending for "Treatise."*

Brimful

of confidence in it—the manufacturers of Dr. Sage's Catarrh Remedy. It's a faith that means business, too—it's backed up by money. This is what they offer: $500 reward for a case of Catarrh which they cannot cure. They mean it. They're willing to take the risk—they know their medicine. By its mild, soothing, cleansing and healing properties, it produces perfect and permanent cures of the worst cases of chronic Catarrh in the Head. It's doing it every day, where everything else has failed. No matter how bad your case, or of how long standing, you can be cured. You're sure of that—or of $500. You can't have both, but you'll have one or the other.

PIONEER HARDWARE STORE.

SMITH & WELKER, Proprietors,

KANE, PA.

Without Low Prices we keep to the front with the Greatest Stock of HARDWARE Ever Brought to Kane.

OUR STOCK of COOK and HEATING STOVES BEGGARS DESCRIPTION.

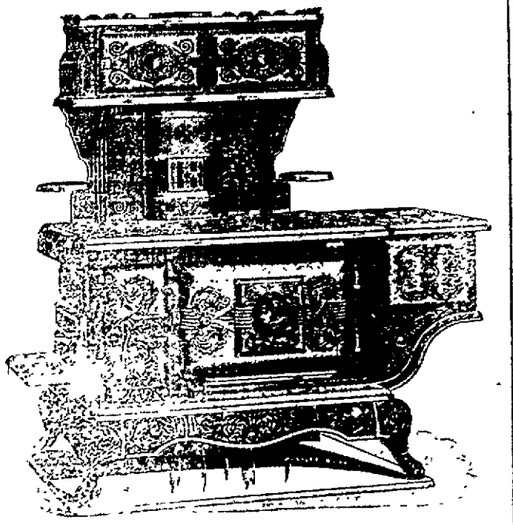

GENERAL HARDWARE

(Including everything in that line)

Tin, Copper and Sheet Iron Ware, At Wholesale and Retail. Roofing, Spouting And General Job Work done in a Neat and Workmanlike Manner at Reasonable Rates.

Satisfaction Guaranteed Competition Defied.

Pure Wines and Liquors for Medicinal Purposes.

Stationery, Toilet Articles, Etc.

Prescriptions Carefully Compounded.

BRICK DRUG STORE,

MAIN STREET, - - SMETHPORT, PA

NEW HOME SEWING MACHINE.

LIGHTEST RUNNING. SIMPLEST IN CONSTRUCTION. QUIETEST. MOST DURABLE.

NEW HOME SEWING MACHINE CO., ORANGE, MASS.

FOR SALE BY

D. S. EWING, General Agent,

27 Circle Street, PHILADELPHIA, PA

TO WEAK MEN

Suffering from the effects of youthful errors, early decay, wasting weakness, lost manhood, etc., I will send a valuable treatise (sealed), containing full particulars for home cure, FREE of charge. A splendid medical work; should be read by every man who is nervous and debilitated. Address

Prof. F. C. FOWLER, Moodus, Conn.

voly2 11.1y

RUPTURE cure guaranteed by Dr. J. H. R. Mayer, 821 Arch St., Phila., Pa. Kane office, no operation or business delay. Thousands cured. Send for Circular. No. 1812.

BROWNELL BROS.,

SMETHPORT, PA.,

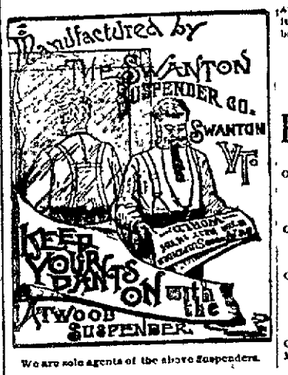

We are sole agents of the above Suspenders.

announce to the people of Smethport and vicinity that their stock is now complete and embraces many

Novelties in Every Department,

Designed for the

EVERY-DAY-TRADE.

OUR EPICUREAN DEPARTMENT is supplied with all the leading brands of Canned and Bottled Good, including fruits, vegetables, meats, soups, etc.

OUR DRY GOODS DEPARTMENT embraces all the latest fabrics in Dress Goods, White Goods, Table Linens, Damasks, &c.

OUR SHOE DEPARTMENT can not be beat. Fine Shoes for Ladies' Misses' and Children's wear. Also Men's Youths' and Boys' Boots and Shoes of every description.

We have also in stock a full line of Hats and Caps, Gents' Furnishing Goods, Gloves and Mittens

Groceries and Provisions and the Best Brands of Flour in the Market.

A. T. PALMER,

LIVERY AND SALE STABLES.

DEALER IN HORSES.

Wagons, Carriages, Carts, Harness, Etc.

WATER STREET BARN.

FEED AND BOARDING STABLE,

BENNETT HOUSE BARN.

MAIN STREET, OPPOSITE COURT HOUSE. SMETHPORT PA.

Smithie C. Chuntleigh's Media Academy.

Media, Pa., near Philada. School Opens Sept. 24th. Yearly Expense, $300. Circulars Free.

JAMES H. MASON KNOX, D.D., LL.D., President of Lafayette College, says:—"Mr. Chuntleigh is a most successful teacher. I have had opportunity to know the results of his methods in the case of my own son, and his skill as an instructor."

Media has long been famous as a healthful place, and the Media Academy is one of the very best of the many institutions of learning which have given it a reputation.

The school numbers among its graduates Prof. Charles A. Schaeffer, Dean of Cornell University.

Mr. ——— writes:—"I take pleasure in stating that the pupil referred to has returned home in excellent health and improved condition. Hoping that you may be able to receive many more such, I am very respectfully yours."

DR. WILLIAM PEPPER, Provost of the University of Pennsylvania, writes:—"I have had the pleasure of knowing the good results of the thorough work done by the pupils under your care, and a careful examination of your course of study as now pursued convinces me that it is admirably adapted to the purpose of preparing young men for the duties of life. I cordially commend the Media Academy to the favorable consideration of those who are in search of a good school for their sons."

REV. JAMES MACBRIDE, D.D., LL.D., President of Dickinson College, says:—"I have known Mr. Chuntleigh for many years, and have always found him a gentleman of high character and a thorough scholar. His school at Media is well worthy of the confidence of parents who desire a good education